wyscout

MATCH REPORT

Sporting CP

4 – 1

Manchester City

38' V. Gyökeres
46' M. Araújo
49' V. Gyökeres
81' V. Gyökeres

4' P. Foden

05/11/2024 Europe. UEFA Champions League League Stage

EUROPE. UEFA CHAMPIONS LEAGUE (05.11.2024)

Sporting CP 4 – 1 Manchester City

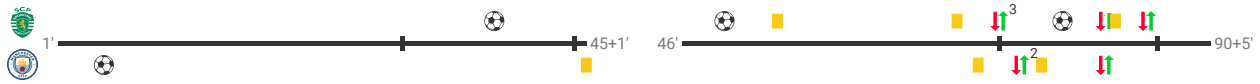

Starting lineup

GK	1	F. Israel		GK	31	Ederson	
RB	57	Geovany Quenda	↓ 83'	RB	82	R. Lewis	
RCB	6	Z. Debast		RCB	66	J. Simpson-Pusey	
CB	26	O. Diomandé		LCB	25	M. Akanji	
LCB	2	Matheus Reis	↓ 73'	LB	24	J. Gvardiol	
LB	20	M. Araújo	⚽ 46' 🟨 71' ↓ 73'	RCMF	47	P. Foden	⚽ 4'
RW	17	Francisco Trincão	↓ 87'	DMF	8	M. Kovačić	🟨 45+1' ↓ 85'
RCMF	5	H. Morita	↓ 73'	LCMF	20	Bernardo Silva	↓ 77'
LCMF	42	M. Hjulmand	🟨 86'	RWF	26	Savinho	🟨 73' ↓ 77'
LW	8	Pedro Gonçalves	🟨 54'	CF	9	E. Haaland	
CF	9	V. Gyökeres	⚽ 38' ⚽ 49' ⚽ 79'	LWF	27	Matheus Nunes	🟨 79'

Substitutes

RCB	3	J. St. Juste	↑ 73'	DMF	19	İ. Gündoğan	↑ 77'
RCMF	23	Daniel Bragança	↑ 73'	LWF	11	J. Doku	↑ 77'
LB	21	Geny Catamo	↑ 73'	LCMF	17	K. De Bruyne	↑ 85'
RB	72	Eduardo Quaresma	↑ 83'				
RW	19	C. Harder	↑ 87'				

Bench

13	V. Kovačević	18	S. Ortega
51	Diogo Pinto	33	S. Carson
22	Iván Fresneda	2	K. Walker
47	Ricardo Esgaio	6	N. Aké
52	João Simões	97	J. Wilson-Esbrand
10	M. Edwards	56	J. Wright
		75	N. O'Reilly
		87	J. McAtee

Coaches

Rúben Amorim	Pep Guardiola

EUROPE. UEFA CHAMPIONS LEAGUE (05.11.2024)
Sporting CP 4 – 1 Manchester City

Sporting CP

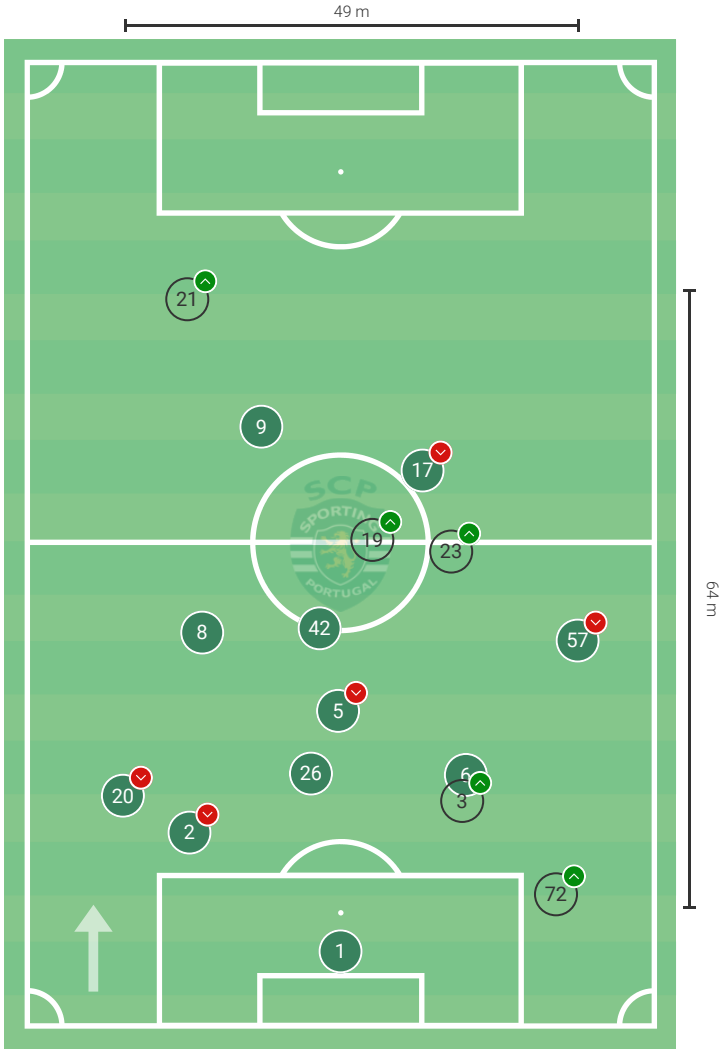

Manchester City

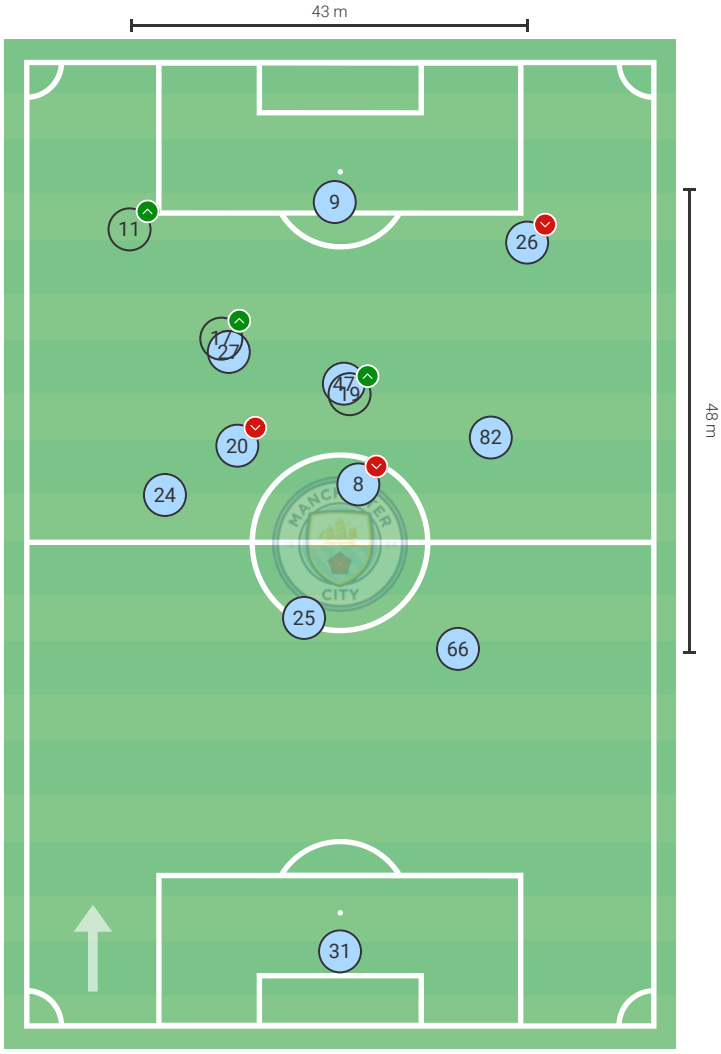

5-4-1 1' — 75'

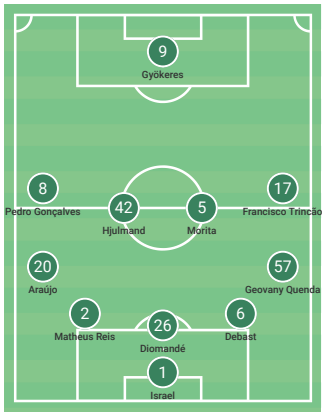

5-4-1 75' — 85'

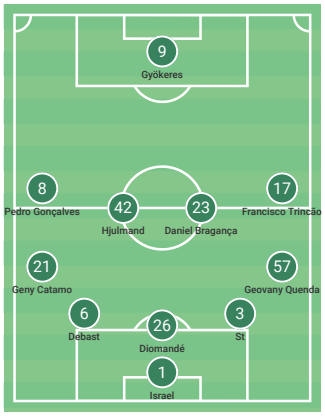

4-3-3 1' — 77'

4-3-3 77' — 85'

5-4-1 89' — 96'

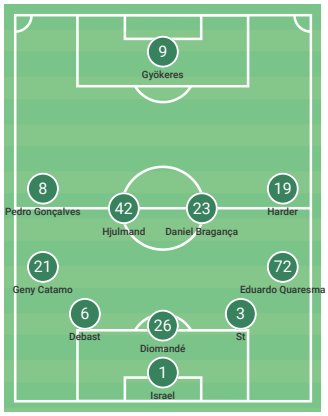

4-3-3 85' — 96'

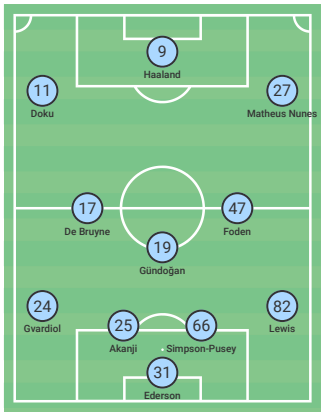

Opportunities (xG)

	Total	1st half	2nd half
Sporting CP	2.40	0.44	1.96
V. Gyökeres	2.00	0.32	1.68
M. Araújo	0.19	-	0.19
Francisco Trincão	0.12	0.12	-
Manchester City	1.88	0.73	1.15
E. Haaland	1.22	0.46	0.76
Savinho	0.24	0.09	0.15
Bernardo Silva	0.18	0.03	0.15

xG dynamics

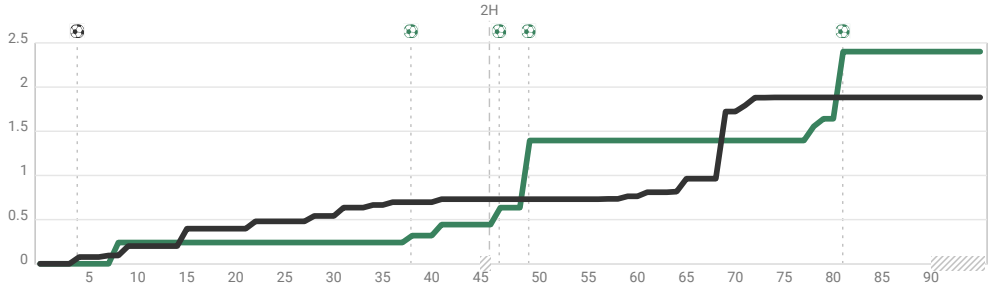

Ball possession, %

	Total	1st half	2nd half
Sporting CP	29%	25%	35%
Manchester City	71%	75%	65%

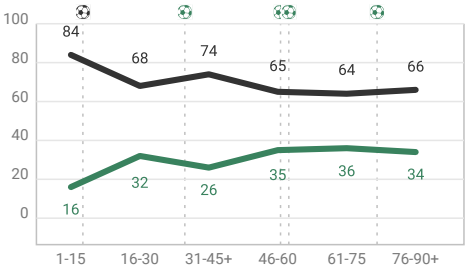

Pass accuracy, %

	Total	1st half	2nd half
Sporting CP	83%	84%	83%
Manchester City	92%	92%	92%

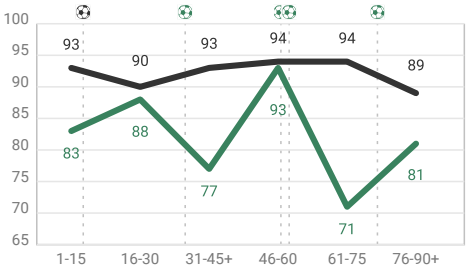

Long pass share, %

	Total	1st half	2nd half
Sporting CP	15%	14%	15%
Manchester City	4%	4%	3%

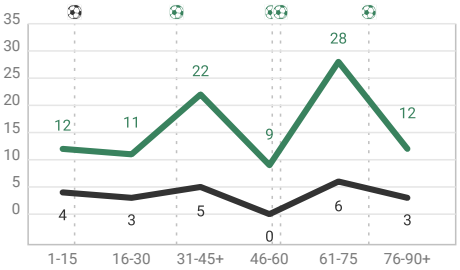

Duels win rate

	Total	1st half	2nd half
Sporting CP	53%	49%	58%
Manchester City	44%	50%	39%

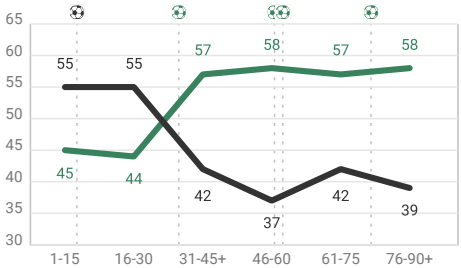

Attacks per minute

	Total	1st half	2nd half
Sporting CP	0.17	0.11	0.22
Manchester City	0.63	0.72	0.54

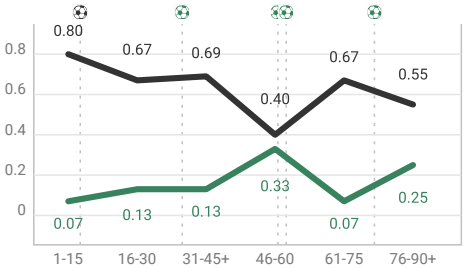

Recoveries per minute

	Total	1st half	2nd half
Sporting CP	0.16	0.2	0.12
Manchester City	0.2	0.2	0.2

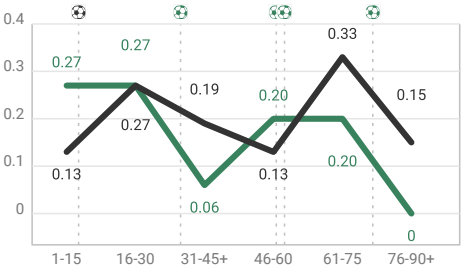

Average formation line, m

	Total	1st half	2nd half
Sporting CP	36.3	34.0	39.0
Manchester City	58.2	55.7	62.0

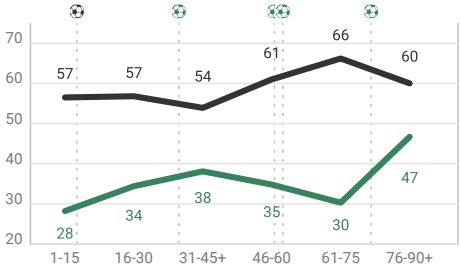

Pressing intensity (PPDA)

	Total	1st half	2nd half
Sporting CP	29.0	39.3	16.6
Manchester City	6.5	7.2	5.7

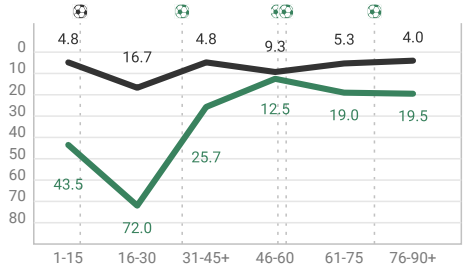

General

Goals	4	1
xG	2.40	1.88
Shots / on target	8/6	20/6
Shots on post / blocked / wide	0/1/1	1/8/5
From penalty area / on target	7/5 71%	13/5 38%
Outside penalty area / on target	1/1 100%	7/1 14%
Average shot distance (m)	14.2	18.1
Corners	1	11
Free kicks	0	2
Offsides	1	4
Fouls / suffered	7/10	10/5
Yellow / red cards	3/0	3/0

Attacks

Total / with shots	16/6 38%	60/17 28%
Positional attacks / with shots	9/3 33%	44/13 30%
Counterattacks	4	0
Free kicks / with shots	0	2/2 100%
Corners / with shots	1/1 100%	11/2 18%

Defence

Sliding tackles	2	2
Interceptions	37	15
Clearances	13	4
Passes allowed per def. action (PPDA)	29.0	6.5

Transitions

Recoveries / low / medium / high	50/35/13/2	60/11/31/18
Opponent half recoveries	4	33
Losses / low / medium / high	66/29/23/14	56/2/14/40

Duels

Total duels / won	163/88 54%	163/73 45%
Offensive duels / won	45/22 49%	75/30 40%
Defensive duels / won	75/45 60%	45/23 51%
Loose ball duels / won	24/12 50%	24/11 46%
Aerial duels / won	19/9 47%	19/9 47%
Challenge intensity	3.9	6.1
Dribbles / successful	16/8 50%	40/17 43%

Possession

Possession %	29	71
Pure possession time	14:16	35:12
Number of possessions	72	85
Possessions reaching opponent half	24 33%	69 81%
Possessions reaching opponent penalty area	7 10%	25 29%
Average possession duration	00:11	00:24
Dead time	46:32	

Open play possessions

Total	48	62
Short (0-10 sec)	25	16
Medium (10-20 sec)	13	14
Long (20-45 sec)	8	19
Very long (45+ sec)	2	13

Passes

Total passes / accurate	206/173 84%	589/544 92%
Forward passes / accurate	74/51 69%	165/151 92%
Back passes / accurate	36/36 100%	109/106 97%
Lateral passes / accurate	71/65 92%	207/195 94%
Progressive passes / accurate	35/21 60%	52/50 96%
Long passes / accurate	31/17 55%	24/18 75%
Passes to final third / accurate	18/9 50%	60/53 88%
Average pass to final third length (m)	33.7	26.9
Passes to penalty area / accurate	7/4 57%	26/17 65%
Smart passes / accurate	4/4 100%	3/2 67%
Shot assists	4	9
Through passes / accurate	4/3 75%	3/1 33%
Crosses / accurate	1/0 0%	11/1 9%
Crosses: low / high / blocked	0/1/0	2/5/4
Deep completions	6	16
Match tempo	14.7	16.8
Average pass length (m)	19.5	16.1

Attacks by flanks and danger level

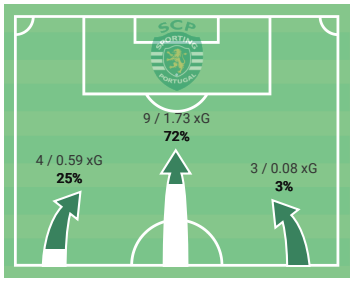

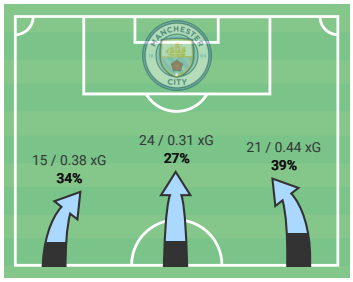

Sporting CP

Sporting CP 4 – 1 Manchester City (05.11.2024)

Player	Minutes played	Goals / xG	Assists / xA	Actions / successful	Shots / on target	Passes / accurate	Crosses / accurate	Dribbles / successful	Duels / won	Losses / own half	Recoveries / opponent half	Touches in penalty area	Offsides	Yellow / Red cards
57 Geovany Quenda	86'	-	1/0	29/18 62%	-	19/12 63%	1/0 0%	2/1 50%	9/6 67%	8/3	2/0	1	-	-
6 Z. Debast	96'	-	-	34/29 85%	-	27/26 96%	-	-	2/2 100%	3/2	2/0	-	-	-
26 O. Diomandé	96'	0/0.09	-	37/25 68%	1/0 0%	23/21 91%	-	-	6/4 67%	3/3	3/0	1	-	-
2 Matheus Reis	75'	-	-	51/31 61%	-	29/24 83%	-	-	11/6 55%	10/9	7/1	-	-	-
20 M. Araújo	75'	1/0.19	-	45/25 56%	1/1 100%	16/12 75%	-	1/0 0%	21/12 57%	6/3	8/0	1	-	1/0
17 Francisco Trincão	89'	0/0.12	-	31/17 55%	1/0 0%	8/8 100%	-	4/1 25%	14/6 43%	5/3	1/0	2	-	-
5 H. Morita	75'	-	-	23/15 65%	-	11/10 91%	-	-	9/5 56%	4/3	6/1	-	-	-
42 M. Hjulmand	96'	-	-	31/18 58%	-	16/14 88%	-	-	12/4 33%	4/3	4/0	1	-	1/0
8 Pedro Gonçalves	96'	-	1/0.56	40/27 68%	-	17/15 88%	-	3/3 100%	16/12 75%	5/5	4/0	-	1	1/0
9 V. Gyökeres	96'	3/2.00	-	44/22 50%	5/5 100%	10/6 60%	-	2/1 50%	23/9 39%	7/3	2/0	2	-	-
3 J. St. Juste	21'	-	-	8/5 63%	-	5/4 80%	-	-	1/1 100%	1/1	1/0	-	-	-
23 Daniel Bragança	21'	-	-	5/3 60%	-	3/1 33%	-	-	2/2 100%	1/0	1/0	-	-	-
21 Geny Catamo	21'	-	0/0.09	10/10 100%	-	4/4 100%	-	2/2 100%	6/6 100%	1/0	3/2	1	-	-
72 Eduardo Quaresma	11'	-	-	8/3 38%	-	-	-	1/0 0%	7/3 43%	2/2	2/0	-	-	-
19 C. Harder	7'	-	-	5/2 40%	-	1/1 100%	-	-	4/1 25%	2/0	-	-	-	-

Duels

Set pieces

Player	Minutes played	Defensive duels/ won	Offensive duels/ won	Aerial duels / won	Loose ball duels / won	Shots blocked	Interceptions / Clearances	Sliding tackles / won	Fouls / suffered	Free kicks	Direct free kicks	Corners served	Throw-ins
57 Geovany Quenda	86'	5/3 60%	4/3 75%	-	-	-	1/0	-	0/2	-	-	-	3
6 Z. Debast	96'	1/1 100%	1/1 100%	-	-	1	2/1	-	0/1	-	-	-	2
26 O. Diomandé	96'	4/2 50%	-	2/2 100%	-	2	6/2	-	2/0	-	-	-	-
2 Matheus Reis	75'	9/5 56%	-	1/1 100%	1/0 0%	2	7/1	1/0 0%	-	-	-	-	-
20 M. Araújo	75'	15/9 60%	4/2 50%	2/1 50%	-	2	5/1	-	1/0	-	-	-	3
17 Francisco Trincão	89'	6/3 50%	6/2 33%	2/1 50%	-	-	0/1	-	0/1	-	-	-	-
5 H. Morita	75'	2/1 50%	2/1 50%	4/2 50%	1/1 100%	-	3/2	1/0 0%	1/1	-	-	-	-
42 M. Hjulmand	96'	2/1 50%	3/1 33%	2/0 0%	5/2 40%	-	2/0	-	0/1	-	-	-	-
8 Pedro Gonçalves	96'	6/5 83%	7/4 57%	1/1 100%	2/2 100%	1	2/1	-	1/1	-	-	1	-
9 V. Gyökeres	96'	3/1 33%	10/4 40%	-	10/4 40%	-	2/2	-	2/0	-	-	-	-
3 J. St. Juste	21'	-	1/1 100%	-	-	-	2/0	-	0/1	-	-	-	-
23 Daniel Bragança	21'	1/1 100%	-	-	1/1 100%	-	-	-	-	-	-	-	-
21 Geny Catamo	21'	2/2 100%	3/3 100%	-	1/1 100%	-	-	-	0/1	-	-	-	1
72 Eduardo Quaresma	11'	6/3 50%	1/0 0%	-	-	-	1/0	-	-	-	-	-	-
19 C. Harder	7'	1/1 100%	-	3/0 0%	-	-	-	-	-	-	-	-	-

Sporting CP

Sporting CP 4 – 1 Manchester City (05.11.2024)

Passing

Player	Minutes played	Forward passes / accurate	Back passes / accurate	Lateral passes / accurate	Short + medium passes / accurate	Long passes / accurate	Progressive passes / accurate	Passes to final third / accurate	Through passes / accurate	Deep completions	Key passes	Second / third assists	Shot assists	Average pass length
57 Geovany Quenda	86'	9/5 56%	4/4 100%	6/4 67%	14/10 71%	4/2 50%	6/4 67%	4/2 50%	1/1 100%	-	1	-	-	22.2
6 Z. Debast	96'	10/9 90%	4/4 100%	11/11 100%	23/23 100%	4/3 75%	4/3 75%	-	-	-	-	-	-	21.5
26 O. Diomandé	96'	3/2 67%	3/3 100%	13/13 100%	20/18 90%	3/3 100%	2/0 0%	-	-	-	-	-	-	18.1
2 Matheus Reis	75'	13/8 62%	4/4 100%	9/9 100%	22/21 95%	7/3 43%	6/2 33%	1/0 0%	-	-	-	-	-	19.3
20 M. Araújo	75'	8/4 50%	5/5 100%	1/1 100%	14/12 86%	2/0 0%	2/1 50%	4/1 25%	1/0 0%	-	-	-	-	18.8
17 Francisco Trincão	89'	2/2 100%	3/3 100%	1/1 100%	8/8 100%	-	1/1 100%	2/2 100%	-	-	-	-	-	14.1
5 H. Morita	75'	4/4 100%	1/1 100%	4/3 75%	9/9 100%	2/1 50%	1/1 100%	1/0 0%	-	-	-	1/0	-	17
42 M. Hjulmand	96'	5/3 60%	5/5 100%	3/3 100%	15/13 87%	1/1 100%	1/0 0%	1/1 100%	-	1	-	0/1	-	14.7
8 Pedro Gonçalves	96'	9/8 89%	2/2 100%	3/3 100%	16/14 88%	1/1 100%	6/4 67%	1/1 100%	2/2 100%	2	3	-	3	17.9
9 V. Gyökeres	96'	2/1 50%	2/2 100%	4/2 50%	9/6 67%	1/0 0%	1/1 100%	-	-	1	-	-	-	16.4
3 J. St. Juste	21'	1/0 0%	1/1 100%	3/3 100%	5/4 80%	-	1/0 0%	-	-	-	-	-	-	11.6
23 Daniel Bragança	21'	2/1 50%	-	1/0 0%	2/1 50%	1/0 0%	-	2/1 50%	-	-	-	-	-	31.7
21 Geny Catamo	21'	1/1 100%	1/1 100%	-	4/4 100%	-	1/1 100%	-	-	2	-	-	1	12.7
72 Eduardo Quaresma	11'	-	-	-	-	-	-	-	-	-	-	-	-	-
19 C. Harder	7'	-	1/1 100%	-	1/1 100%	-	-	-	-	-	-	-	-	6.7

F. Israel

Sporting CP 4 – 1 Manchester City (05.11.2024)

Stats

	Match	1st half	2nd half
Passes / accurate	26/24 92%	13/12 92%	13/12 92%
Passes beyond own third / accurate	14/12 86%	6/5 83%	8/7 88%
Back passes to GK	11	5	6
Shots against	6	5	1
Conceded goals	1	1	0

	Match	1st half	2nd half
Saves	5	4	1
Reflex saves	4	3	1
Conceded penalty goals / saved	0/0	0/0	0/0
Aerial duels / won	1/1 100%	1/1 100%	0
Exits	1	1	0

Shots against

Goal · Save · Reflex save

SHOTS ON TARGET

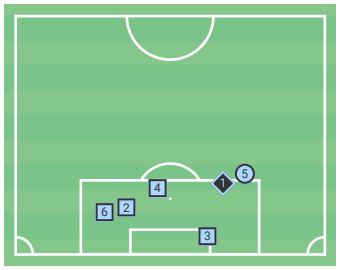

#	Player	Time	xCG
1	P. Foden	4'	0.02
2	E. Haaland	9'	0.05
3	E. Haaland	28'	0.20
4	E. Haaland	31'	0.08
5	Matheus Nunes	41'	0.04
6	Savinho	71'	0.05

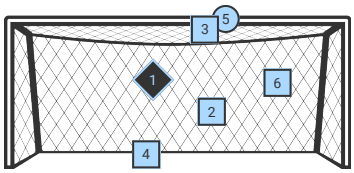

Crosses against

Claimed · Defender action · Opponent action

CROSSES MAP

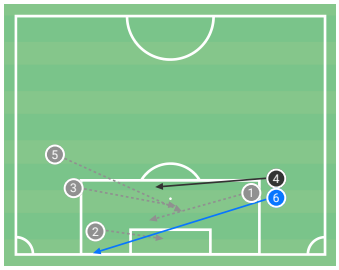

#	Player	Time	Outcome
1	Matheus Nun...	3'	Defended
2	Savinho	24'	Defended
3	Savinho	26'	Defended
4	P. Foden	31'	Shot
5	Savinho	58'	Defended
6	K. De Bruyne	93'	Claim

Passes beyond own third

Successful · Field player loss · Unsuccessful · Hand pass

PASSES MAP

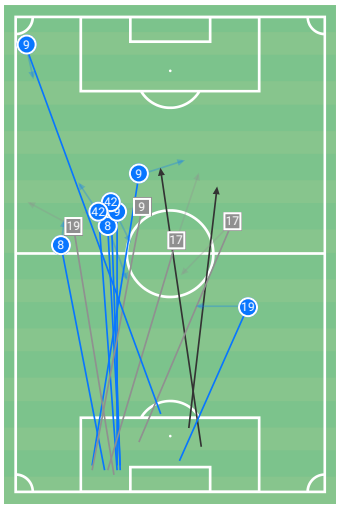

	●	■	Σ
Successful	**8**	**4**	**12**
V. Gyökeres	3	1	4
C. Harder	1	1	2
Francisco Trincão	0	2	2
M. Hjulmand	2	0	2
Pedro Gonçalves	2	0	2
Unsuccessful			**2**

Passes inside own third

Successful · Field player loss · Unsuccessful · Hand pass

PASSES MAP

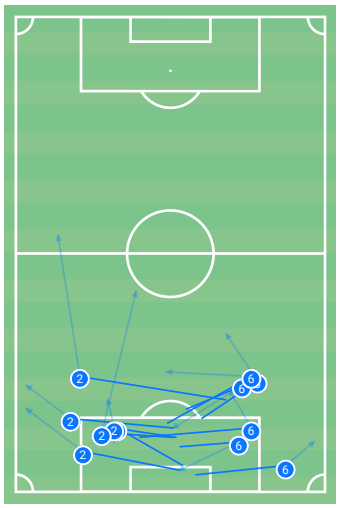

	●	■	Σ
Successful	**12**	**0**	**12**
Matheus Reis	6	0	6
Z. Debast	6	0	6

Manchester City

Sporting CP 4 – 1 Manchester City (05.11.2024)

Player	Minutes played	Goals / xG	Assists / xA	Actions / successful	Shots / on target	Passes / accurate	Crosses / accurate	Dribbles / successful	Duels / won	Losses / own half	Recoveries / opponent half	Touches in penalty area	Offsides	Yellow / Red cards
82 R. Lewis	96'	-	0/0.06	77/62 81%	-	65/59 91%	1/0 0%	2/0 0%	10/3 30%	5/0	8/6	1	2	-
66 J. Simpson-Pusey	96'	-	-	71/63 89%	-	52/51 98%	-	-	15/10 67%	2/1	10/2	-	-	-
25 M. Akanji	96'	-	-	74/68 92%	-	61/60 98%	-	-	10/7 70%	3/1	12/4	-	-	-
24 J. Gvardiol	96'	0/0.02	-	106/90 85%	1/0 0%	85/82 96%	-	2/0 0%	16/8 50%	4/0	6/3	2	-	-
47 P. Foden	96'	1/0.17	0/0.21	72/59 82%	4/1 25%	57/55 96%	1/1 100%	1/1 100%	10/3 30%	2/0	4/3	3	-	-
8 M. Kovačić	85'	0/0.02	0/0.15	101/88 87%	1/0 0%	85/81 95%	-	1/1 100%	12/7 58%	6/0	6/5	1	-	1/0
20 Bernardo Silva	78'	0/0.18	0/0.03	62/48 77%	2/0 0%	48/44 92%	-	2/1 50%	9/4 44%	6/1	3/2	3	-	-
26 Savinho	78'	0/0.24	0/0.19	72/34 47%	6/1 17%	31/19 61%	5/0 0%	20/8 40%	30/14 47%	15/1	5/5	12	-	1/0
9 E. Haaland	96'	0/1.22	-	18/8 44%	5/3 60%	1/1 100%	-	-	9/4 44%	3/1	-	4	-	-
27 Matheus Nunes	96'	0/0.03	-	57/42 74%	1/1 100%	40/39 98%	1/0 0%	4/2 50%	12/2 17%	4/1	2/2	1	2	1/0
19 İ. Gündoğan	18'	-	-	12/10 83%	-	11/10 91%	-	-	1/0 0%	-	-	1	-	-
11 J. Doku	18'	-	-	20/14 70%	-	15/12 80%	1/0 0%	2/2 100%	5/2 40%	3/0	1/1	1	-	-
17 K. De Bruyne	11'	-	-	21/11 52%	-	15/9 60%	2/0 0%	2/1 50%	5/2 40%	3/0	-	2	-	-

Duels / Set pieces

Player	Minutes played	Defensive duels/ won	Offensive duels/ won	Aerial duels / won	Loose ball duels / won	Shots blocked	Interceptions / Clearances	Sliding tackles / won	Fouls / suffered	Free kicks	Direct free kicks	Corners served	Throw-ins
82 R. Lewis	96'	2/0 0%	5/2 40%	-	3/1 33%	-	2/0	-	0/1	-	-	-	7
66 J. Simpson-Pusey	96'	5/3 60%	1/1 100%	4/3 75%	5/3 60%	1	2/2	-	0/1	-	-	-	-
25 M. Akanji	96'	5/4 80%	1/0 0%	1/0 0%	3/3 100%	-	2/1	1/0 0%	-	-	-	-	-
24 J. Gvardiol	96'	5/1 20%	6/3 50%	4/3 75%	1/1 100%	-	1/0	-	3/0	-	-	-	3
47 P. Foden	96'	1/1 100%	7/2 29%	1/0 0%	1/0 0%	-	2/0	-	-	2	2	7	-
8 M. Kovačić	85'	8/5 63%	2/1 50%	-	2/1 50%	-	1/0	1/0 0%	2/0	-	-	-	-
20 Bernardo Silva	78'	4/3 75%	2/1 50%	1/0 0%	2/0 0%	-	1/0	-	2/0	-	-	-	-
26 Savinho	78'	4/1 25%	23/10 43%	1/1 100%	2/2 100%	-	1/0	-	1/2	-	-	1	-
9 E. Haaland	96'	1/1 100%	4/2 50%	3/1 33%	1/0 0%	-	1/0	-	0/1	-	-	-	-
27 Matheus Nunes	96'	2/0 0%	9/2 22%	-	1/0 0%	-	-	-	1/0	-	-	2	1
19 İ. Gündoğan	18'	-	-	-	1/0 0%	-	-	-	-	-	-	-	-
11 J. Doku	18'	-	5/2 40%	-	-	-	-	-	-	-	-	-	-
17 K. De Bruyne	11'	1/0 0%	4/2 50%	-	-	-	-	-	1/0	-	-	1	-

Manchester City

Sporting CP 4 – 1 Manchester City (05.11.2024)

Passing

Player	Minutes played	Forward passes / accurate	Back passes / accurate	Lateral passes / accurate	Short + medium passes / accurate	Long passes / accurate	Progressive passes / accurate	Passes to final third / accurate	Through passes / accurate	Deep completions	Key passes	Second / third assists	Shot assists	Average pass length
82 R. Lewis	96'	21/19 90%	10/10 100%	12/11 92%	63/58 92%	1/1 100%	5/5 100%	7/6 86%	-	2	-	-	1	13.1
66 J. Simpson-Pusey	96'	19/19 100%	7/6 86%	16/16 100%	50/49 98%	2/2 100%	3/3 100%	5/5 100%	-	-	-	-	-	16.7
25 M. Akanji	96'	25/24 96%	5/5 100%	23/23 100%	59/59 100%	2/1 50%	7/7 100%	5/4 80%	-	-	-	-	-	16.5
24 J. Gvardiol	96'	33/32 97%	9/9 100%	25/25 100%	83/80 96%	2/2 100%	8/8 100%	13/13 100%	-	-	-	-	-	14.4
47 P. Foden	96'	18/16 89%	19/19 100%	14/14 100%	54/52 96%	2/2 100%	9/9 100%	6/5 83%	1/1 100%	6	2	-	4	14.5
8 M. Kovačić	85'	22/20 91%	14/14 100%	35/33 94%	78/76 97%	7/5 71%	7/7 100%	13/10 77%	-	4	-	-	1	17.5
20 Bernardo Silva	78'	8/6 75%	12/12 100%	21/20 95%	46/43 93%	2/1 50%	1/1 100%	2/1 50%	-	2	-	-	1	15.8
26 Savinho	78'	-	5/5 100%	15/11 73%	25/18 72%	1/1 100%	2/2 100%	-	-	1	1	-	2	14.7
9 E. Haaland	96'	-	-	-	1/1 100%	-	-	-	-	-	-	-	-	10.3
27 Matheus Nunes	96'	1/1 100%	16/16 100%	17/16 94%	37/37 100%	2/2 100%	4/4 100%	3/3 100%	-	-	1	-	-	18.4
19 İ. Gündoğan	18'	5/5 100%	1/0 0%	4/4 100%	11/10 91%	-	1/1 100%	2/2 100%	-	-	-	-	-	15.4
11 J. Doku	18'	-	7/6 86%	6/5 83%	14/12 86%	-	-	-	-	-	-	-	-	16.8
17 K. De Bruyne	11'	7/4 57%	2/2 100%	4/2 50%	12/9 75%	1/0 0%	1/0 0%	2/2 100%	2/0 0%	1	-	-	-	18.1

Ederson

Sporting CP 4 – 1 Manchester City (05.11.2024)

Stats

	Match	1st half	2nd half
Passes / accurate	23/21 91%	15/13 87%	8/8 100%
Passes beyond own third / accurate	7/6 86%	4/3 75%	3/3 100%
Back passes to GK	14	10	4
Shots against	6	2	4
Conceded goals	4	1	3

	Match	1st half	2nd half
Saves	2	1	1
Reflex saves	1	0	1
Conceded penalty goals / saved	2/0 0%	0/0	2/0 0%
Aerial duels / won	0	0	0
Exits	0	0	0

Shots against

Goal · Save · Reflex save

SHOTS ON TARGET

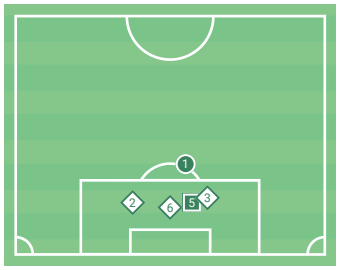

#	Player	Time	xCG
1	V. Gyökeres	8'	0.15
2	V. Gyökeres	38'	0.61
3	M. Araújo	46'	0.13
4	V. Gyökeres	49'	0.81
5	V. Gyökeres	78'	0.52
6	V. Gyökeres	81'	0.81

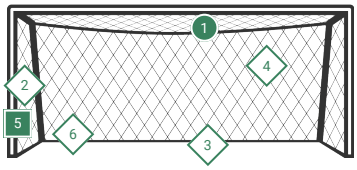

Crosses against

Claimed · Defender action · Opponent action

CROSSES MAP

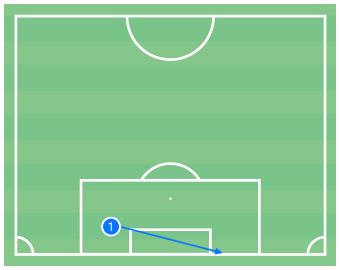

#	Player	Time	Outcome
1	Geovany Que...	84'	Claim

Passes beyond own third

Successful · Field player loss · Unsuccessful · Hand pass

PASSES MAP

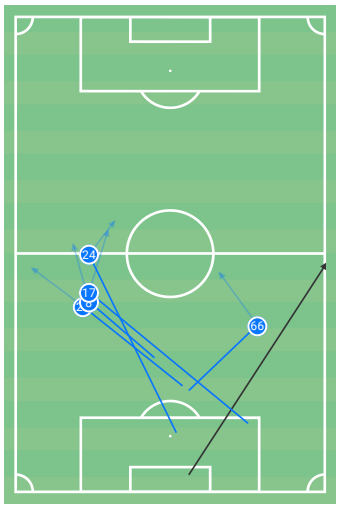

	●	■	Σ
Successful	**6**	**0**	**6**
K. De Bruyne	1	0	1
J. Gvardiol	1	0	1
J. Simpson-Pusey	1	0	1
M. Kovačić	1	0	1
M. Akanji	1	0	1
Unsuccessful			**1**

Passes inside own third

Successful · Field player loss · Unsuccessful · Hand pass

PASSES MAP

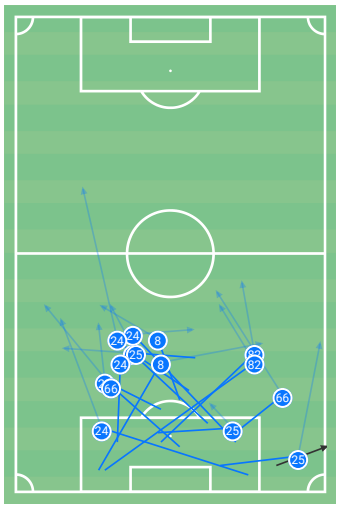

	●	■	Σ
Successful	**15**	**0**	**15**
M. Akanji	5	0	5
J. Gvardiol	4	0	4
R. Lewis	2	0	2
J. Simpson-Pusey	2	0	2
M. Kovačić	2	0	2
Unsuccessful			**1**

Sporting CP

Sporting CP 4 – 1 Manchester City (05.11.2024)

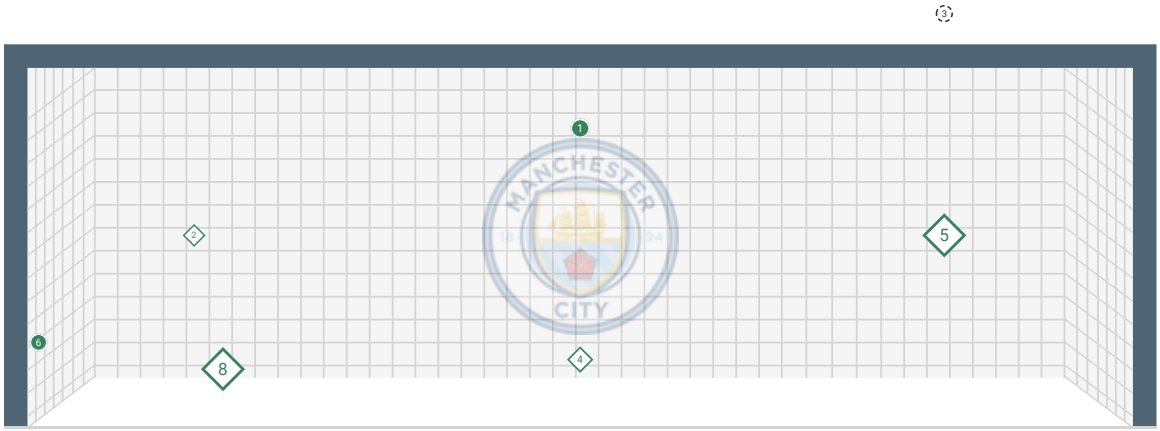

Total	On goal	Wide	Blocked	Goal
8	6 75%	1 13%	1 13%	4

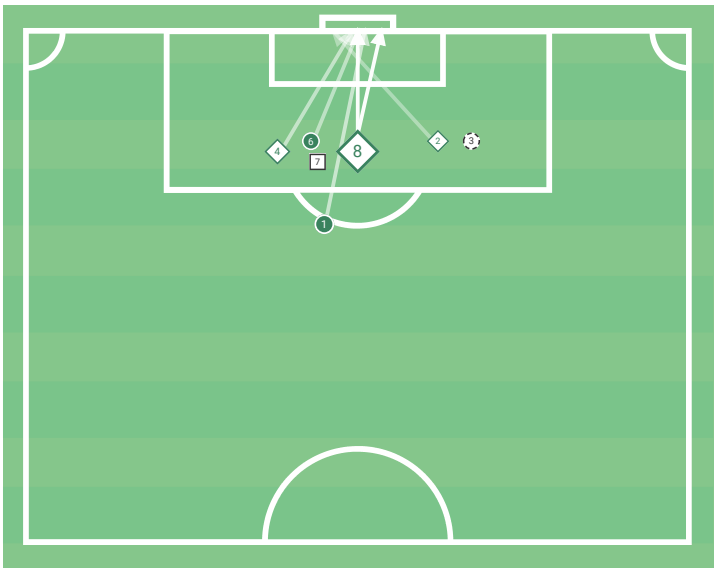

#	Player	Time	Shot type	xG*	PsxG*
1	9 **V. Gyökeres**	**8'**	**Right foot**	**0.24**	**0.15**
2	9 **V. Gyökeres**	**38'**	**Right foot**	**0.08**	**0.61**
3	17 Francisco Trincão	41'	Right foot	0.12	-
4	20 M. Araújo	46'	Left foot	0.19	0.13
5	9 **V. Gyökeres**	**49'**	**Right foot, penalty**	**0.76**	**0.81**
6	9 V. Gyökeres	78'	Right foot	0.16	0.52
7	26 O. Diomandé	79'	Right foot, after corner	0.09	-
8	9 **V. Gyökeres**	**81'**	**Right foot, penalty**	**0.76**	**0.81**
			Total xG:	**2.4**	**3.03**

* dataglossary.wyscout.com/xg

Manchester City

Sporting CP 4 – 1 Manchester City (05.11.2024)

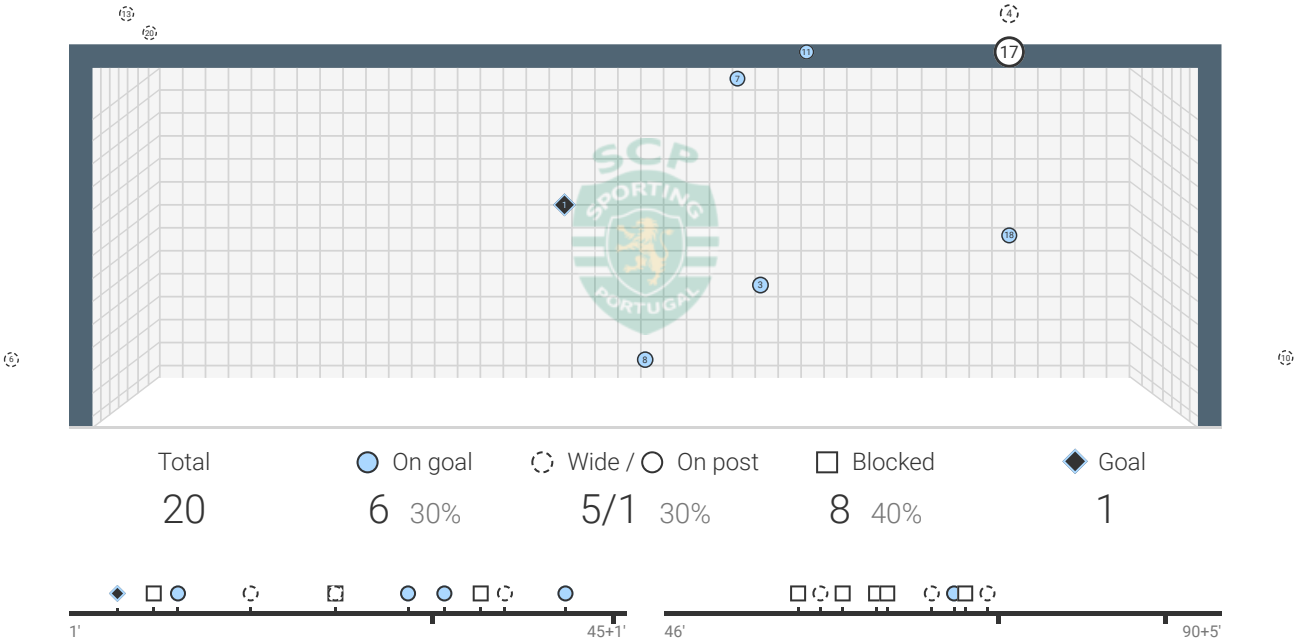

Total	On goal	Wide / On post	Blocked	Goal
20	6 30%	5/1 30%	8 40%	1

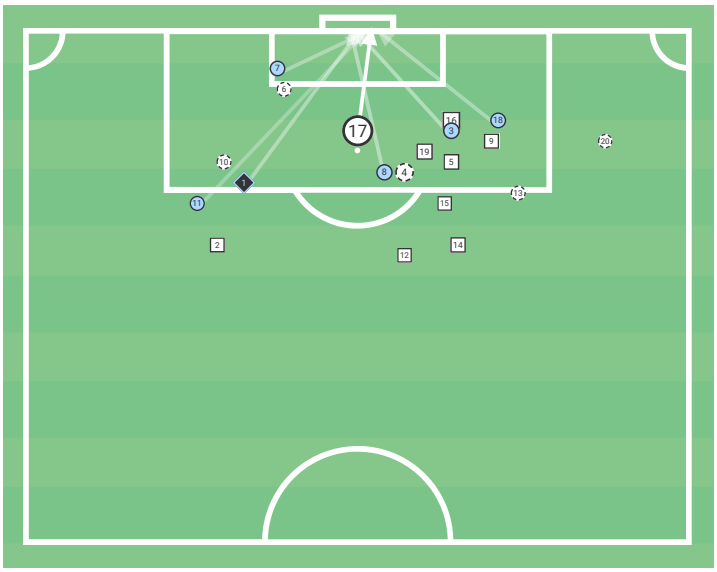

#	Player	Time	Shot type	xG*	PsxG*
1	P. Foden	4'	Left foot	0.08	0.02
2	M. Kovačić	7'	Right foot	0.02	-
3	E. Haaland	9'	Left foot	0.11	0.05
4	E. Haaland	15'	Right foot	0.20	-
5	Savinho	22'	Left foot	0.06	-
6	J. Gvardiol	22'	Head, after corner	0.02	-
7	E. Haaland	28'	Head, after corner	0.06	0.20
8	E. Haaland	31'	Left foot	0.09	0.08
9	Savinho	34'	Left foot	0.03	-
10	Bernardo Silva	36'	Left foot	0.03	-
11	Matheus Nunes	41'	Right foot	0.03	0.04
12	P. Foden	57'	Left foot	<0.01	-
13	Savinho	59'	Left foot	0.03	-
14	Savinho	61'	Left foot	0.05	-
15	Savinho	64'	Left foot	<0.01	-
16	Bernardo Silva	65'	Left foot	0.15	-
17	**E. Haaland**	**69'**	**Left foot**	**0.76**	**-**
18	Savinho	71'	Left foot	0.07	0.05
19	P. Foden	72'	Left foot	0.09	-
20	P. Foden	74'	Left foot	<0.01	-
			Total xG:	**1.88**	**0.45**

* dataglossary.wyscout.com/xg

Sporting CP

Sporting CP 4 – 1 Manchester City (05.11.2024)

Shows only combinations with more than 3 passes in one direction.

Dot size corresponds to the number of touches.

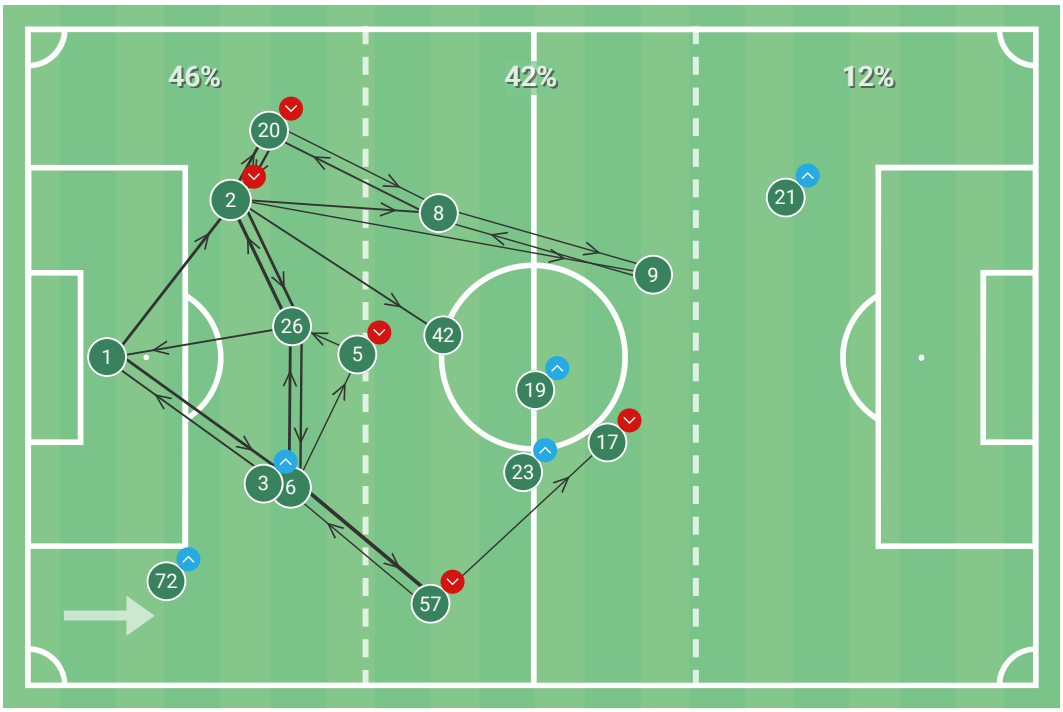

Color intensity indicates the most frequent pass combinations.

→	1	6	26	57	42	8	17	9	20	5	2	21	3	23	72	19	
1 F. Israel		6					1	1			6					1	**15**
6 Z. Debast	4		6	8			2	2		3		1					**26**
26 O. Diomandé	4	5		1		2				1	7		1				**21**
57 Geovany Quenda (86')		3					3	2		2	1		1				**12**
42 M. Hjulmand		2					2	1	2	2	2	1	1	1			**14**
8 Pedro Gonçalves		2		1	1		2	3	4		1			1			**15**
17 Francisco Trincão (8...		2		1	1	2					1	1					**8**
9 V. Gyökeres					2	3	1										**6**
20 M. Araújo (75')					2	3		2			5						**12**
5 H. Morita (75')		1	3	1	2	1	1	1									**10**
2 Matheus Reis (75')	2		6		4	3		3	6								**24**
21 Geny Catamo (21')			1		1	1		1									**4**
3 J. St. Juste (21')	1		1	2													**4**
23 Daniel Bragança (21')				1													**1**
72 Eduardo Quaresma (...																	**0**
19 C. Harder (7')															1		**1**
	11	**21**	**17**	**15**	**13**	**15**	**12**	**16**	**12**	**8**	**23**	**3**	**3**	**2**	**1**	**1**	

Manchester City

Sporting CP 4 – 1 Manchester City (05.11.2024)

Shows only combinations with more than 3 passes in one direction.

Dot size corresponds to the number of touches.

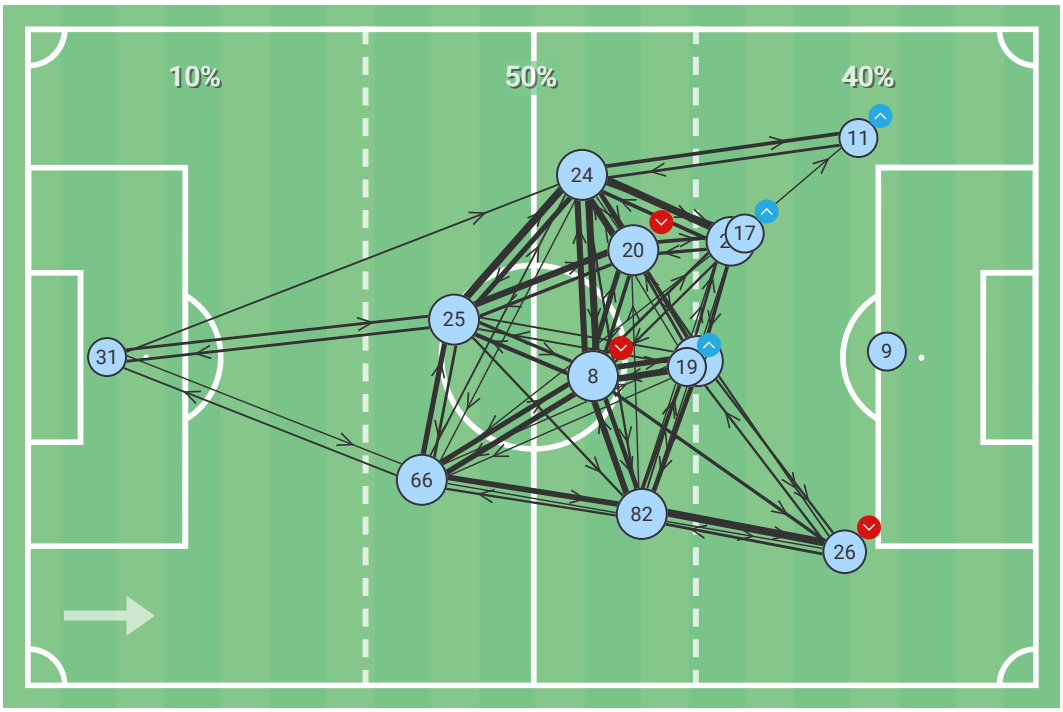

Color intensity indicates the most frequent pass combinations.

→	31	24	25	66	82	8	47	27	9	26	20	19	11	17	
31 Ederson		4	6	3	1	2								1	17
24 J. Gvardiol	2		11	3	5	15	8	16			7	2	8	4	81
25 M. Akanji	6	16		6	5	7	4	1			14	1			60
66 J. Simpson-Pusey	4	4	11		12	11	3	1	1	3				1	51
82 R. Lewis	1	2	1	5		13	8	3	1	17	3	4	1		59
8 M. Kovačić (85')		13	9	12	10		12	6	1	7	11				81
47 P. Foden		3	4	3	10	14		5	1	5	6	1		2	54
27 Matheus Nunes		8		3	3	5	8		1	2	7	1		1	39
9 E. Haaland								1							1
26 Savinho (78')		3		1	6	2	5		1						18
20 Bernardo Silva (78')	1	14	7			8	2	8		3					43
19 İ. Gündoğan (18')		1			2		3	1					1	2	10
11 J. Doku (18')		6	1	1			1					1		2	12
17 K. De Bruyne (11')		2		1			1		1			1	3		9
	14	76	50	38	54	77	55	42	7	37	48	11	13	13	

EUROPE. UEFA CHAMPIONS LEAGUE (05.11.2024)
Sporting CP 4 – 1 Manchester City

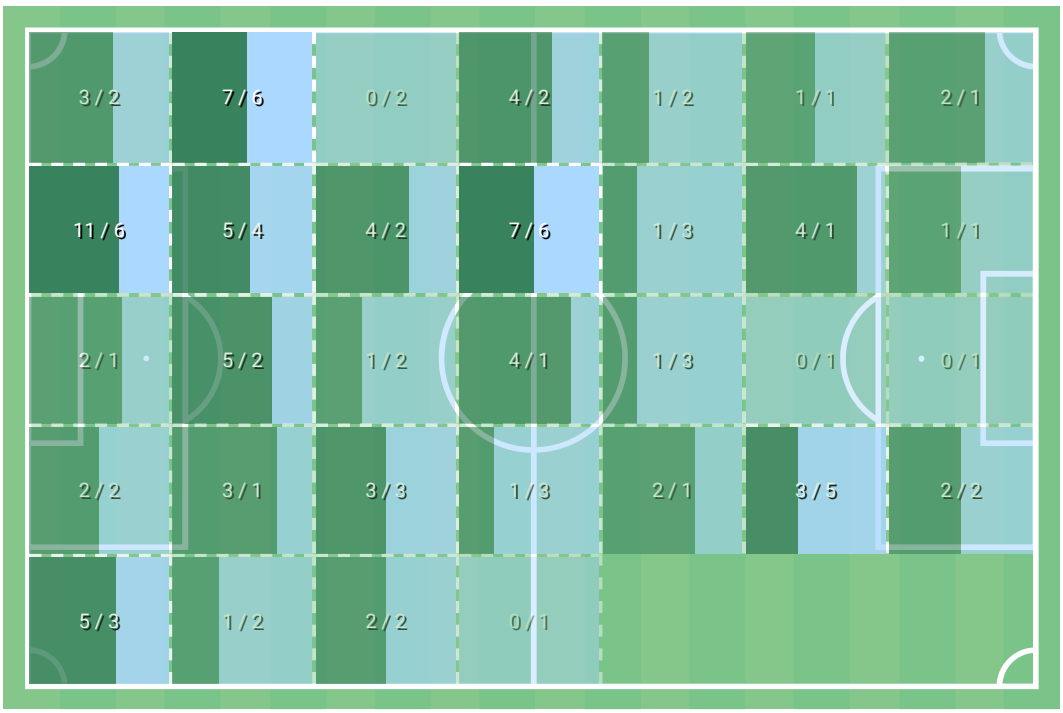

MANCHESTER CITY

SPORTING CP

	J. Gvardiol (24)	M. Akanji (25)	J. Simpson-P... (66)	R. Lewis (82)	M. Kovačić (85') (8)	P. Foden (47)	Matheus Nunes (27)	E. Haaland (9)	Savinho (78') (26)	Bernardo S... (78') (20)	İ. Gündoğan (18') (19)	J. Doku (18') (11)	K. De Bruyne (11') (17)	
6 Z. Debast						1				1				**2**
26 O. Diomandé		1				1		3		1				**6**
57 Geovany Quenda (86')	3						5			1				**9**
42 M. Hjulmand			3		2	3					1			**9**
8 Pedro Gonçalves			2	4	4			1	3	1			1	**16**
17 Francisco Trincão (89')	7	1	1		3	1				1				**14**
9 V. Gyökeres	1	7	6	3	1									**18**
20 M. Araújo (75')				1					15					**16**
5 H. Morita (75')	1				1	2		2	1	1				**8**
2 Matheus Reis (75')				1				1	6	1				**9**
21 Geny Catamo (21')							4		1					**5**
3 J. St. Juste (21')									1					**1**
23 Daniel Bragança (21')										1			1	**2**
72 Eduardo Quaresma (11')	1											2	2	**5**
19 C. Harder (7')	2					1	1							**4**
	15	**9**	**12**	**9**	**11**	**9**	**10**	**7**	**27**	**8**	**1**	**2**	**4**	

EUROPE. UEFA CHAMPIONS LEAGUE (05.11.2024)
Sporting CP 4 – 1 Manchester City

Sporting CP

Player		Last 5 matches
Matheus Reis	10	9.9
Geovany Quenda	8	7.8
V. Gyökeres	7	6.5
M. Araújo	6	11.7
Total	**66**	**78.0**

Losses type	
Forward pass	25
Ground duel	18
Lateral or back pass	2
Other	21

Pass Ground duel Other Loss leading to opponent shot

1ST HALF

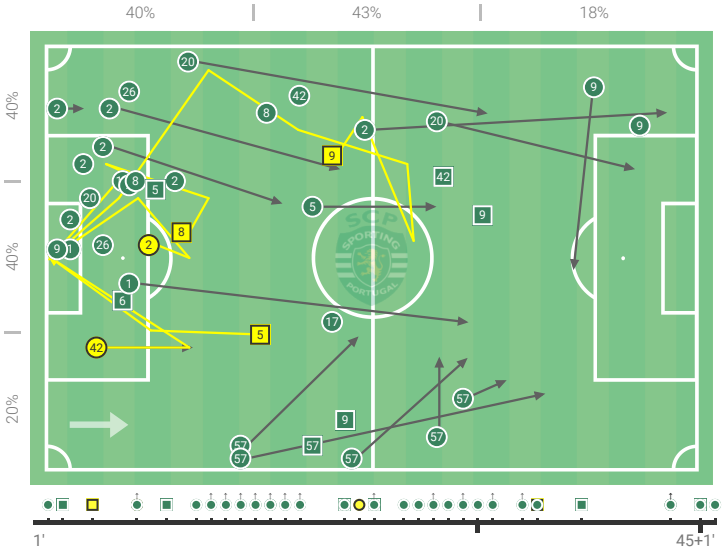

2ND HALF

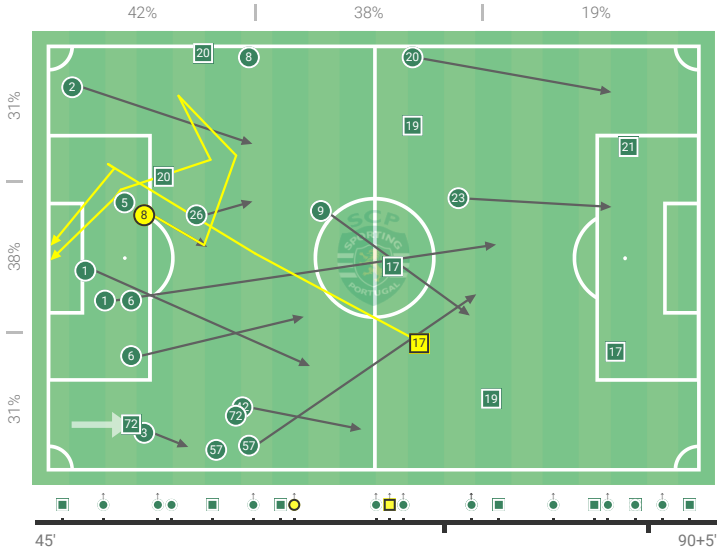

Manchester City

Player		Last 5 matches
Savinho	15	13.1
M. Kovačić	6	6.3
Bernardo Silva	6	8.5
R. Lewis	5	4.6
Total	**56**	**67.1**

Losses type	
Ground duel	18
Forward pass	13
Lateral or back pass	12
Other	13

Ground duel Pass Other

1ST HALF

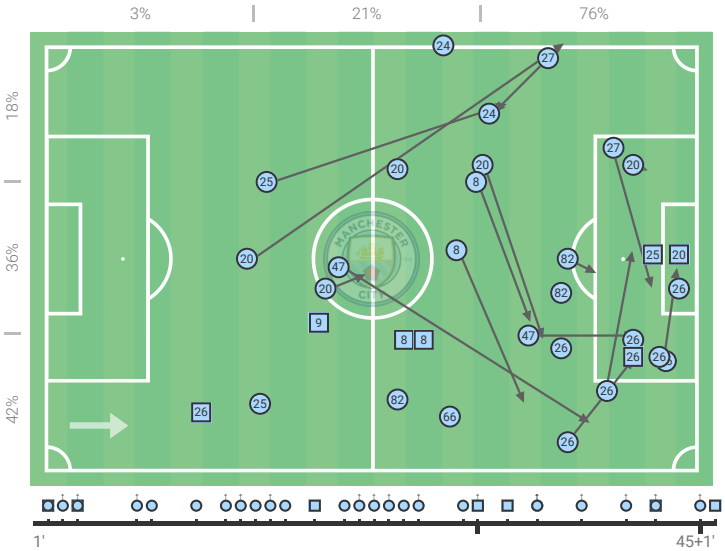

2ND HALF

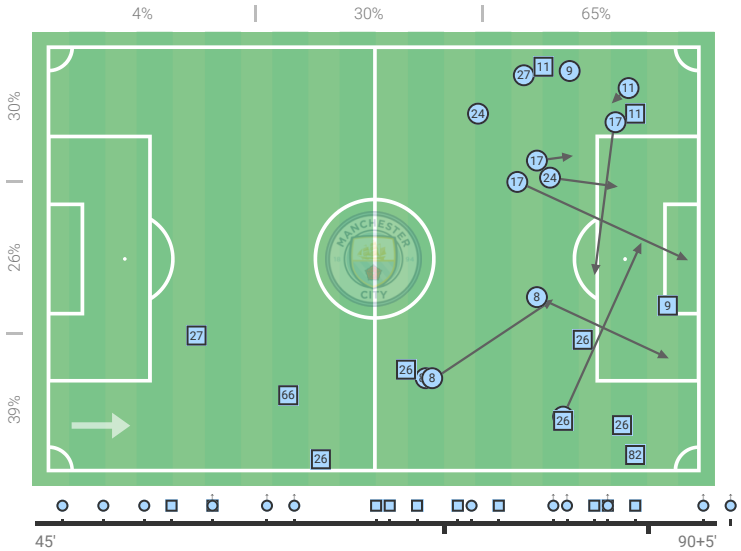

Sporting CP

Player		Last 5 matches
M. Araújo	8	7.2
Matheus Reis	7	6.9
H. Morita	6	6.6
Pedro Gonçalves	4	4.1
Total	**50**	**59.3**

Recoveries type	
Ground duel	20
Interception	16
Positioning	8
Aerial duel	6

Ground duel Interception Positioning Aerial duel

1ST HALF

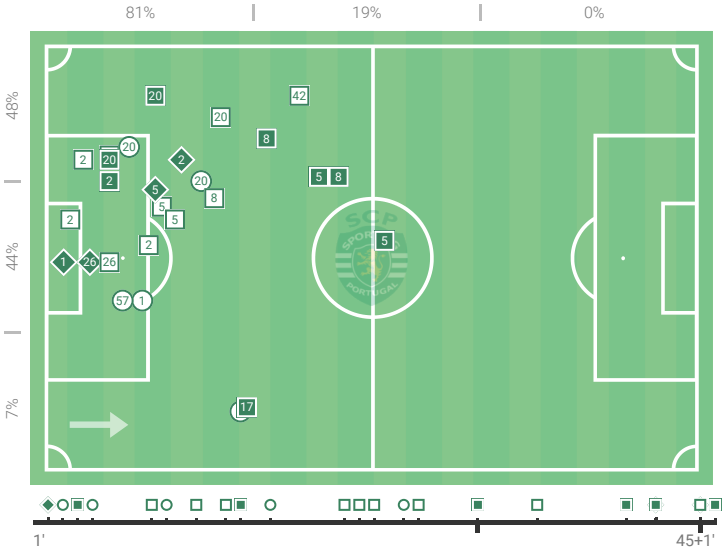

2ND HALF

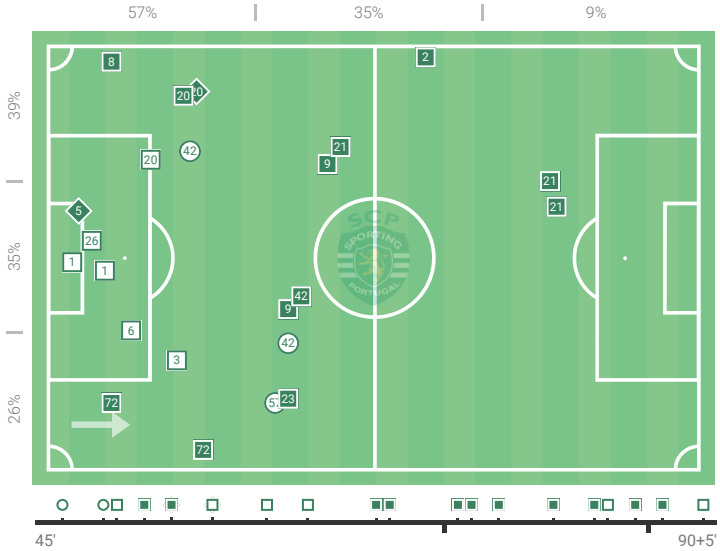

Manchester City

Player		Last 5 matches
M. Akanji	12	8.6
J. Simpson-Pusey	10	9.7
R. Lewis	8	7.4
J. Gvardiol	6	8.0
Total	**60**	**58.1**

Recoveries type	
Positioning	29
Ground duel	18
Interception	8
Aerial duel	5

Positioning Ground duel Interception Aerial duel

1ST HALF

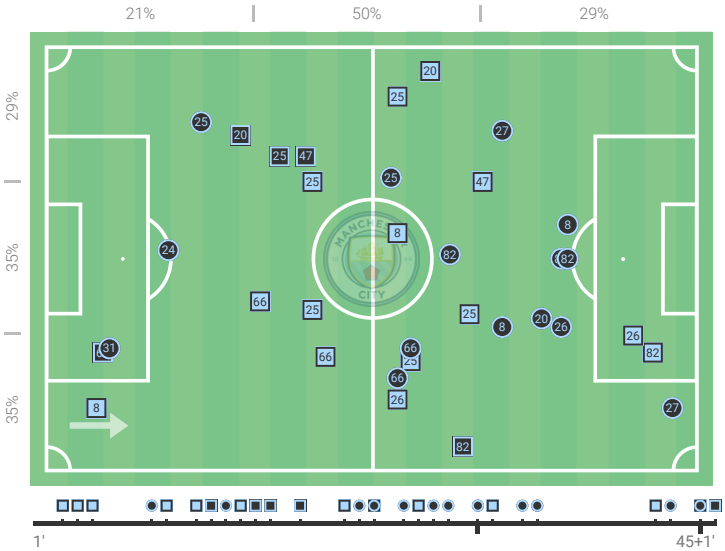

2ND HALF

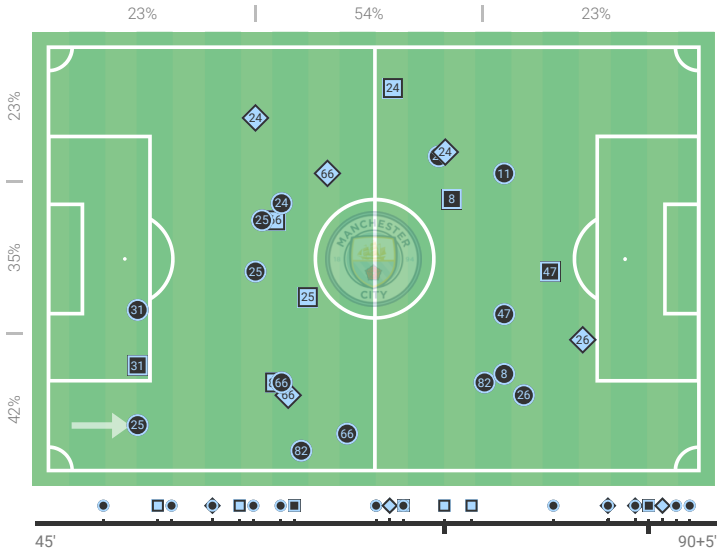

Sporting CP

Player			Last 5 matches	
17 Francisco Trincão	4/1	25%	4.9	43%
8 Pedro Gonçalves	3/3	100%	1.9	63%
57 Geovany Quenda	2/1	50%	3.5	75%
9 V. Gyökeres	2/1	50%	4.7	61%
Total	**15/8**	**53%**	**25.6**	**55%**

Player	M. Kovačić	J. Simpson-Pusey	J. Gvardiol	Matheus Nunes
17 Francisco Trincão	2/0	-	1/0	-
8 Pedro Gonçalves	1/1 100%	1/1 100%	-	-
57 Geovany Quenda	-	-	1/1 100%	-
9 V. Gyökeres	-	1/0	-	-
Total	**3/1**	**2/1**	**2/1**	**1/1**

● Successful ☐ Unsuccessful

1ST HALF

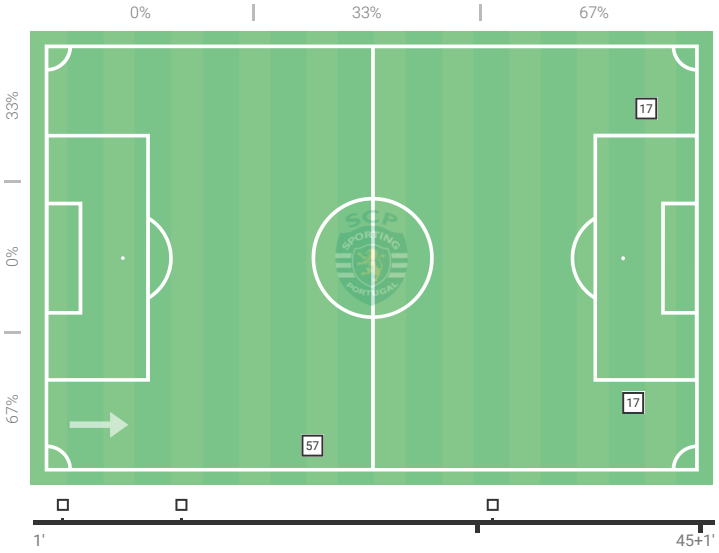

2ND HALF

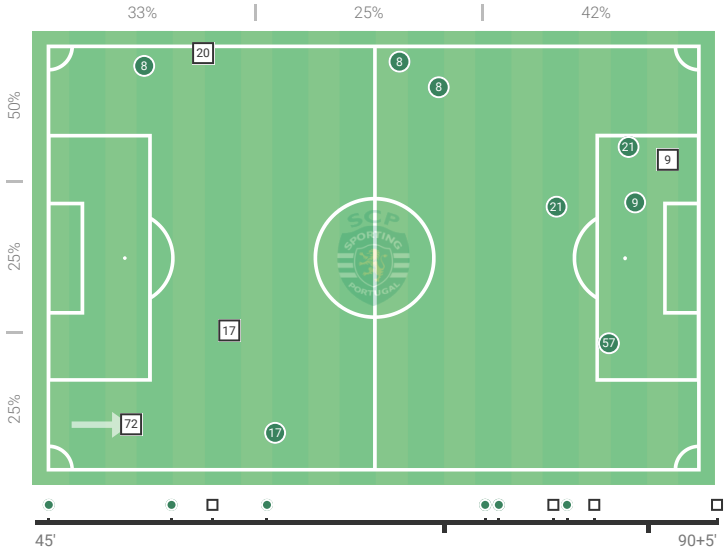

Manchester City

Player			Last 5 matches	
26 Savinho	20/8	40%	15.3	51%
27 Matheus Nunes	4/2	50%	5.9	65%
82 R. Lewis	2/0	0%	0.7	
24 J. Gvardiol	2/0	0%	1.5	33%
Total	**36/16**	**44%**	**30.1**	**55%**

Player	M. Araújo	Matheus Reis	Geovany Quenda	Eduardo Quaresma
26 Savinho	11/8 73%	5/2 40%	-	-
27 Matheus Nunes	-	-	4/3 75%	-
82 R. Lewis	-	1/1 100%	-	-
24 J. Gvardiol	-	-	-	-
Total	**11/8**	**7/4**	**4/3**	**2/2**

● Successful ☐ Unsuccessful

1ST HALF

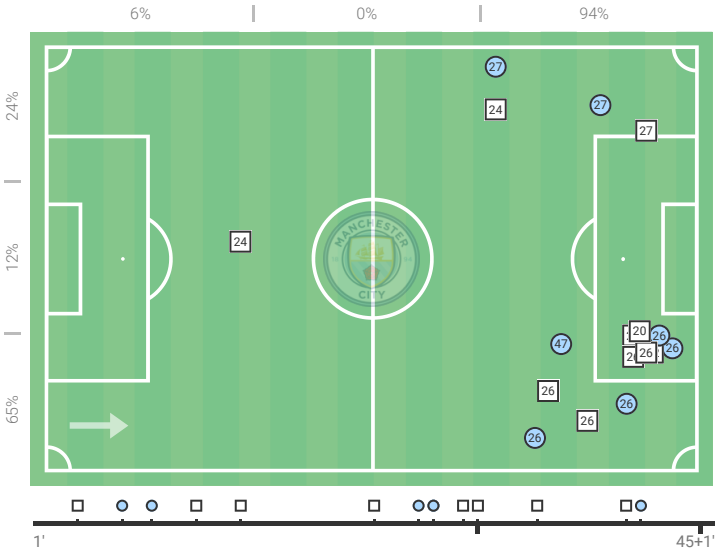

2ND HALF

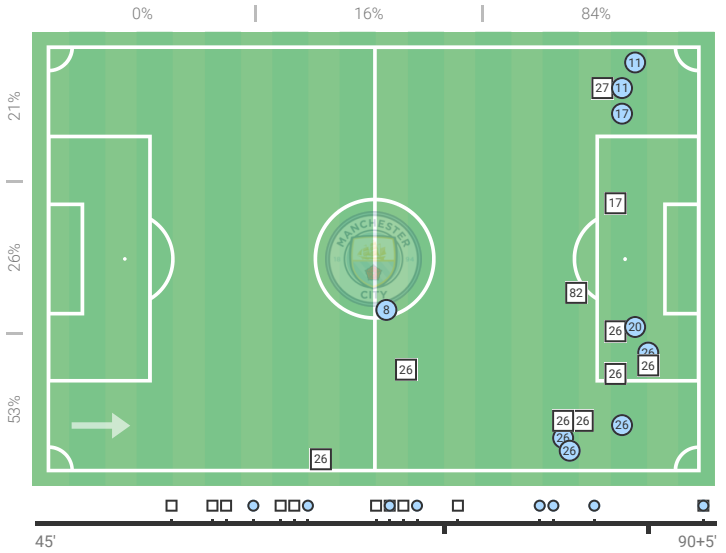

Sporting CP

Player		Last 5 matches
8 Pedro Gonçalves	3	2.4
21 Geny Catamo	1	1.5
Total	**4**	**7.7**

Player	Francisco Trincão	V. Gyökeres	M. Araújo	O. Diomandé
8 Pedro Gonçalves	1/1 100%	1/1 100%	1/1 100%	-
21 Geny Catamo	-	-	-	1/1 100%
Total	**1/1**	**1/1**	**1/1**	**1/1**

1ST HALF

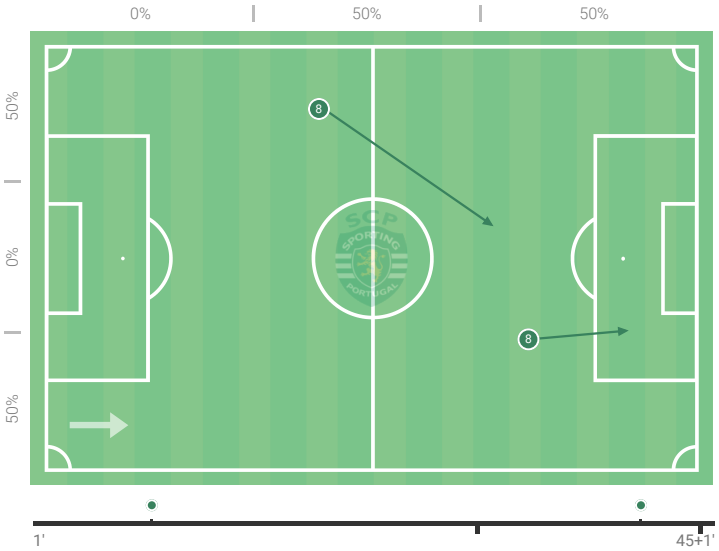

2ND HALF

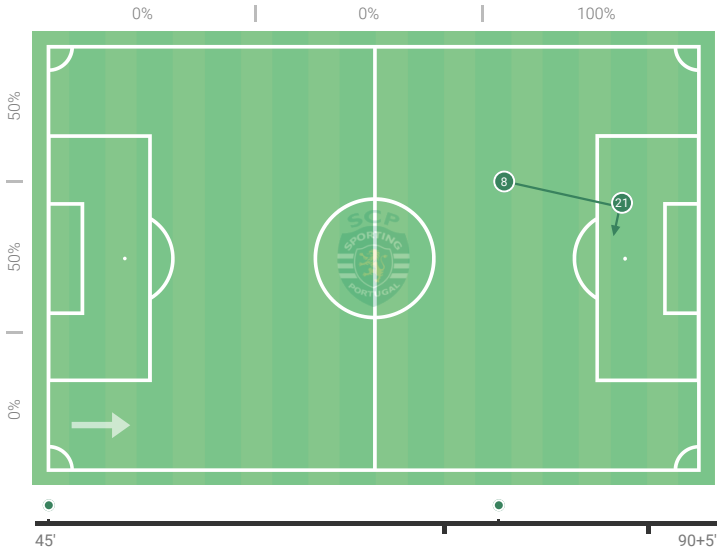

Manchester City

Player		Last 5 matches
47 P. Foden	4	2.4
26 Savinho	2	3.1
82 R. Lewis	1	1.5
20 Bernardo Silva	1	1.4
Total	**9**	**11.4**

Player	P. Foden	E. Haaland	Bernardo Silva	J. Gvardiol
47 P. Foden	-	2/2 100%	1/1 100%	1/1 100%
26 Savinho	1/1 100%	1/1 100%	-	-
82 R. Lewis	-	-	-	-
20 Bernardo Silva	-	-	-	-
Total	**1/1**	**3/3**	**2/2**	**1/1**

1ST HALF

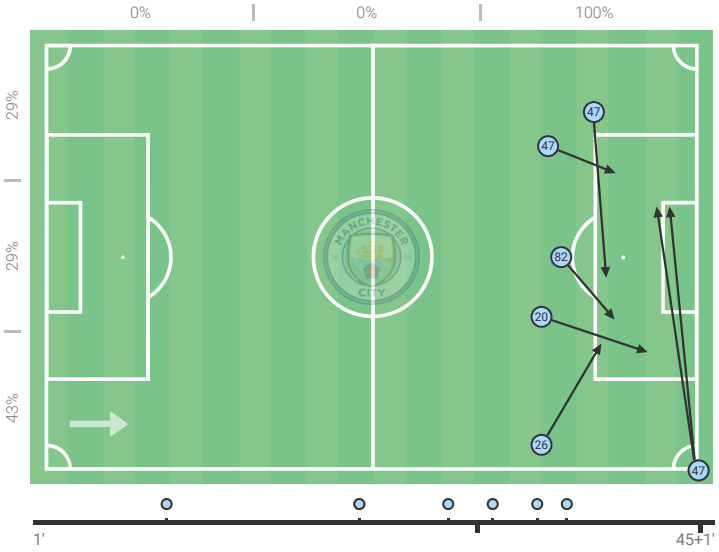

2ND HALF

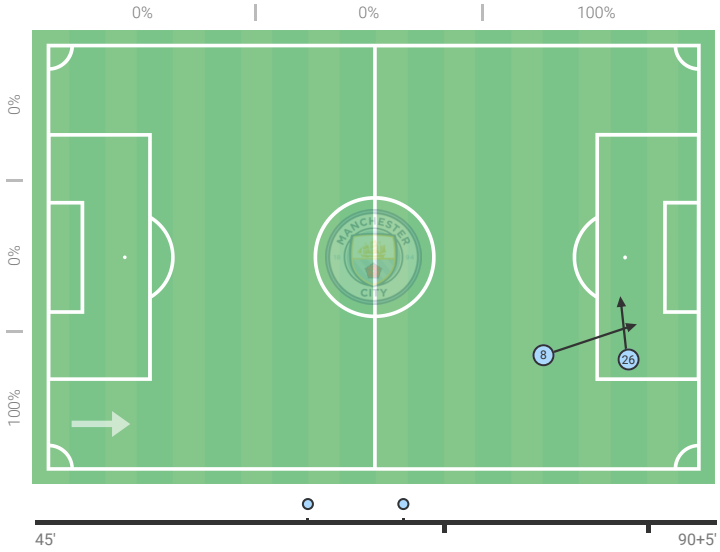

Sporting CP

Player			Last 5 matches	
57 Geovany Quenda	1/0	0%	2.3	
Total	**1/0**	**0%**	**10.5**	**26%**

Player
57 Geovany Quenda
Total

Successful Unsuccessful

1ST HALF

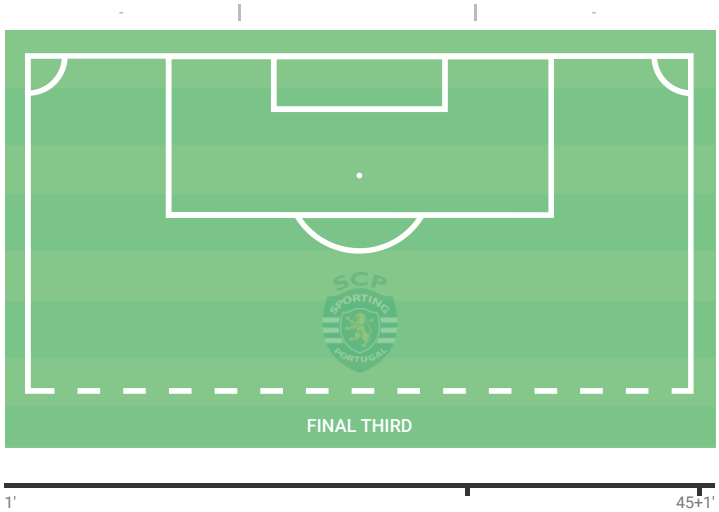

2ND HALF

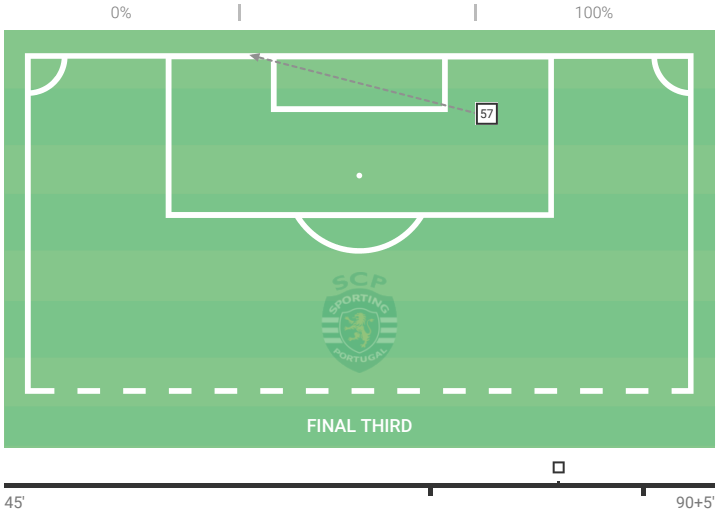

Manchester City

Player			Last 5 matches	
26 Savinho	5/0	0%	7.6	
17 K. De Bruyne	2/0	0%	4.1	
27 Matheus Nunes	1/0	0%	5.1	
82 R. Lewis	1/0	0%	0.7	
Total	**11/1**	**9%**	**20.1**	**34%**

Player	E. Haaland
26 Savinho	-
17 K. De Bruyne	-
27 Matheus Nunes	-
82 R. Lewis	-
Total	**1/1**

Successful Unsuccessful

1ST HALF

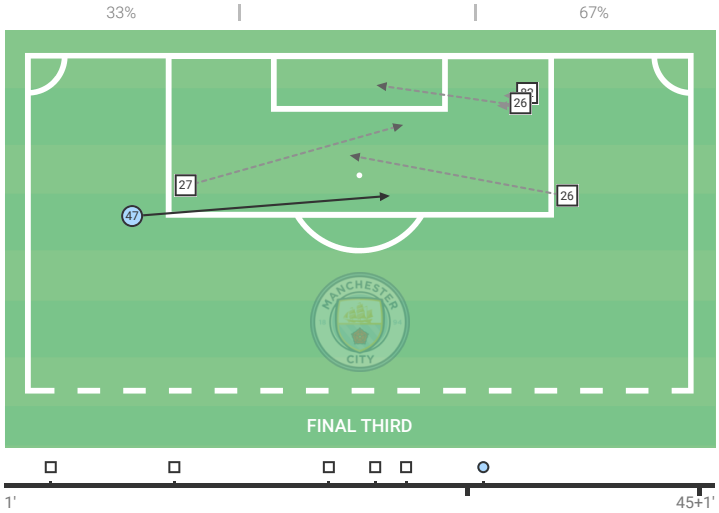

2ND HALF

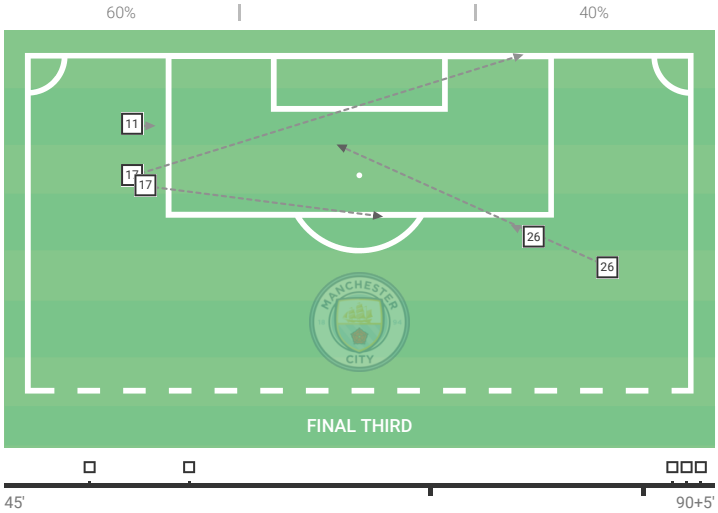

EUROPE. UEFA CHAMPIONS LEAGUE (05.11.2024)
Sporting CP 4 – 1 Manchester City

Sporting CP

Player		Last 5 matches
O. Diomandé	2	0.9
V. Gyökeres	2	0.8
H. Morita	1	0.6
Pedro Gonçalves	1	1.0
Total	**7**	**7.7**

Player	Savinho	R. Lewis	J. Simpson-Pusey	E. Haaland
O. Diomandé	-	-	-	1/0
V. Gyökeres	-	-	1/0	-
H. Morita	1/0	-	-	-
Pedro Gonçalves	-	1/0	-	-
Total	**2/0**	**1/0**	**1/0**	**1/0**

Regular foul Yellow card

1ST HALF

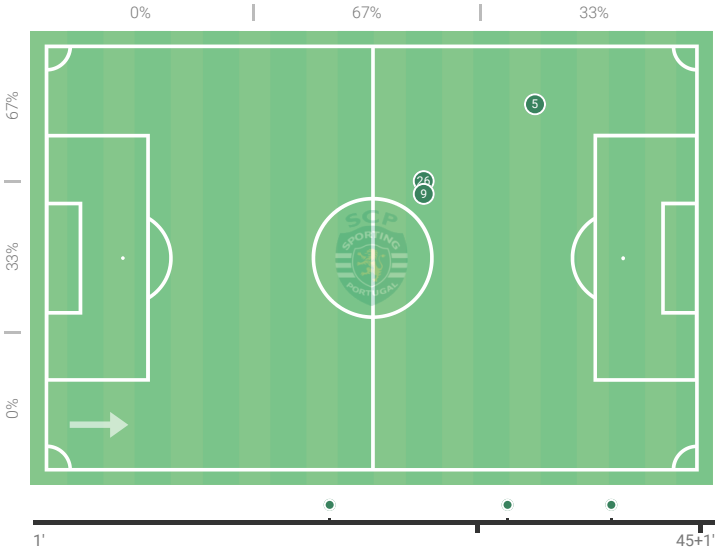

2ND HALF

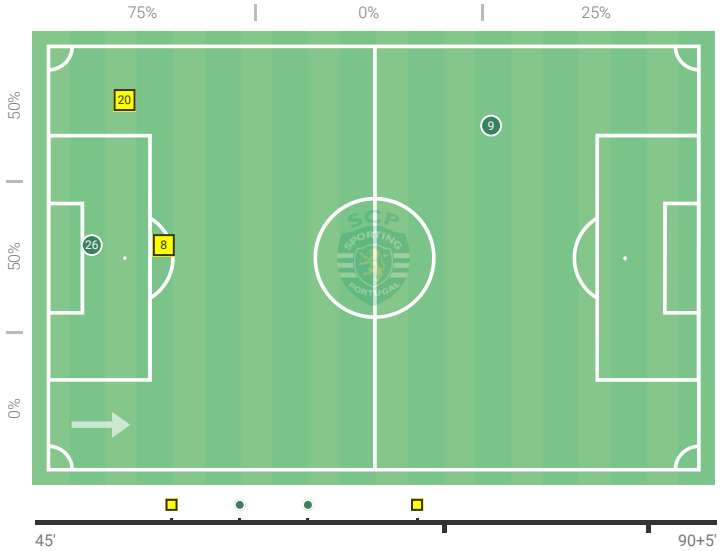

Manchester City

Player		Last 5 matches
J. Gvardiol	3	1.5
Bernardo Silva	2	0.5
M. Kovačić	2	1.3
Savinho	1	0.7
Total	**10**	**6.6**

Player	Geovany Quenda	Pedro Gonçalves	Geny Catamo	J. St. Juste
J. Gvardiol	2/0	-	-	-
Bernardo Silva	-	-	-	-
M. Kovačić	-	-	-	-
Savinho	-	-	-	1/0
Total	**2/0**	**1/0**	**1/0**	**1/0**

Regular foul Yellow card

1ST HALF

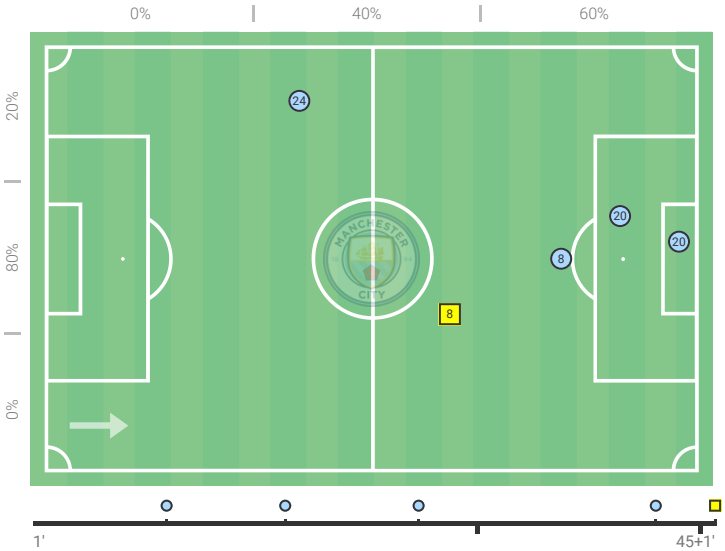

2ND HALF

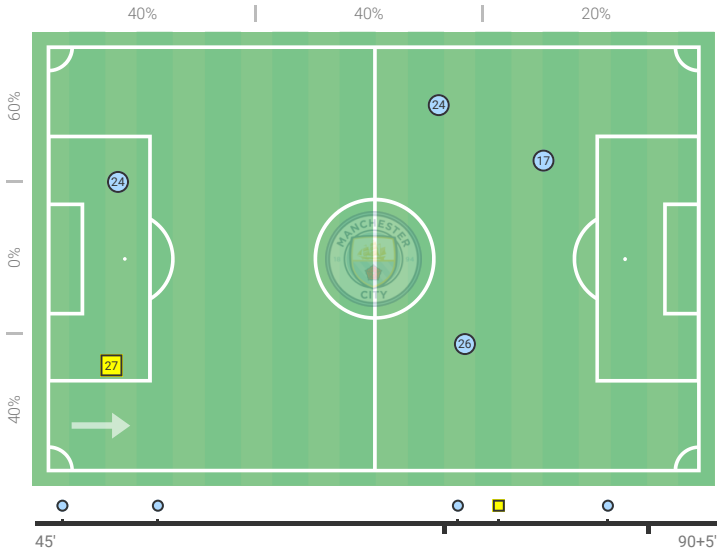

Sporting CP

Player			Last 5 matches	
M. Araújo	19/11	58%	21.2	41%
Pedro Gonçalves	13/9	69%	11.2	52%
V. Gyökeres	13/5	38%	15.9	41%
Francisco Trincão	12/5	42%	14.9	43%
Total	**106/60**	**57%**	**111.9**	**52%**

Player	Savinho	J. Gvardiol	Matheus Nunes	M. Kovačić
M. Araújo	14/3 21%	-	-	-
Pedro Gonçalves	3/1 33%	-	-	4/3 75%
V. Gyökeres	-	-	-	-
Francisco Trincão	-	6/2 33%	-	3/0
Total	**25/8**	**10/5**	**9/2**	**9/5**

Successful Unsuccessful

1ST HALF

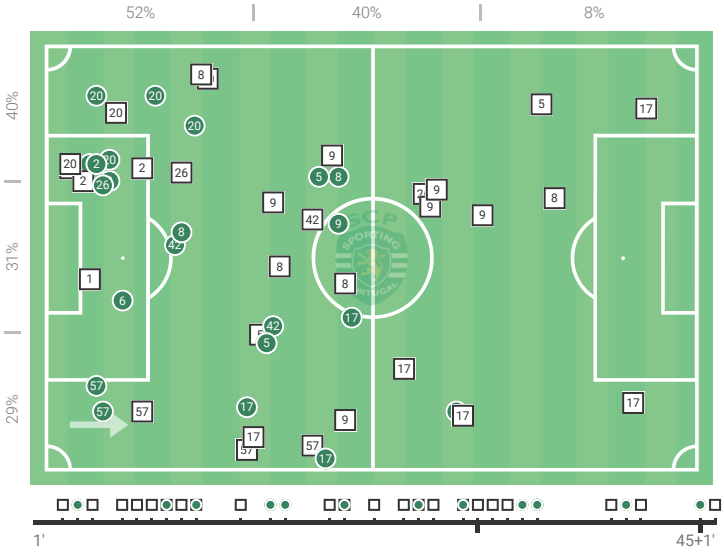

2ND HALF

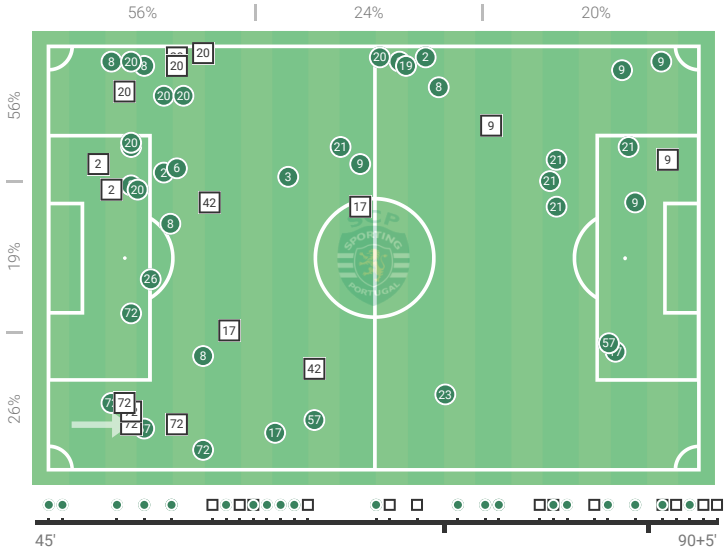

Manchester City

Player			Last 5 matches	
Savinho	27/11	41%	26.4	50%
Matheus Nunes	11/2	18%	17.7	49%
J. Gvardiol	11/4	36%	10.5	48%
M. Kovačić	10/6	60%	13.1	42%
Total	**107/47**	**44%**	**105.1**	**50%**

Player	M. Araújo	Pedro Gonçalves	Francisco Trincão	V. Gyökeres
Savinho	14/8 57%	3/2 67%	-	-
Matheus Nunes	-	-	-	-
J. Gvardiol	-	-	6/2 33%	-
M. Kovačić	-	4/1 25%	3/3 100%	-
Total	**15/8**	**13/4**	**12/5**	**10/6**

Successful Unsuccessful

1ST HALF

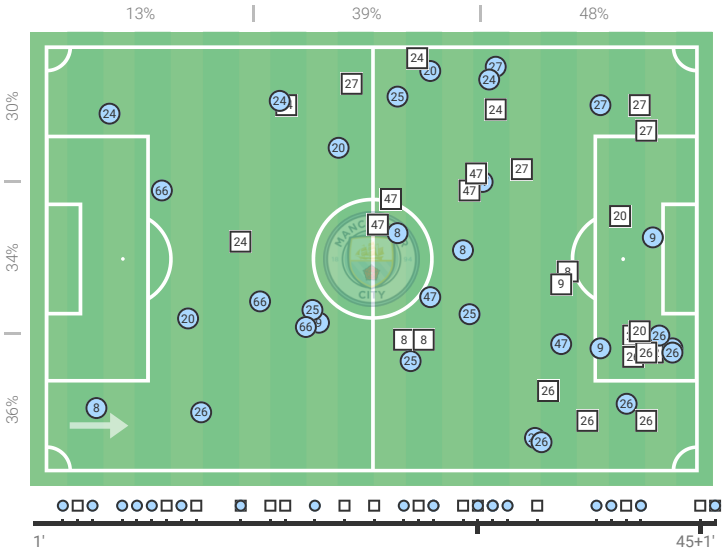

2ND HALF

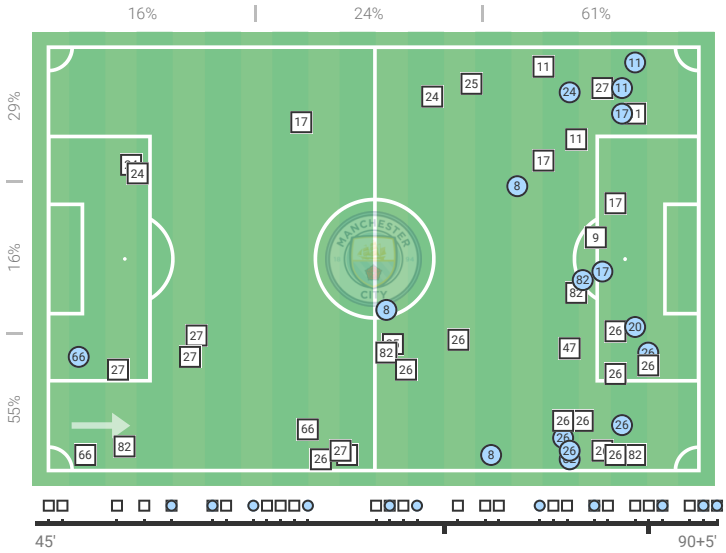

Sporting CP

Player			Last 5 matches	
5 H. Morita	4/2	50%	4.9	47%
19 C. Harder	3/0	0%	5.6	45%
26 O. Diomandé	2/2	100%	2.7	75%
42 M. Hjulmand	2/0	0%	2.3	50%
Total	**18/9**	**50%**	**16.8**	**59%**

Player	J. Gvardiol	J. Simpson-Pusey	E. Haaland	P. Foden
5 H. Morita	1/0	-	2/1 50%	-
19 C. Harder	2/0	-	-	1/0
26 O. Diomandé	-	-	1/1 100%	-
42 M. Hjulmand	-	1/0	-	-
Total	**4/1**	**3/1**	**3/2**	**1/0**

● Successful ☐ Unsuccessful

1ST HALF

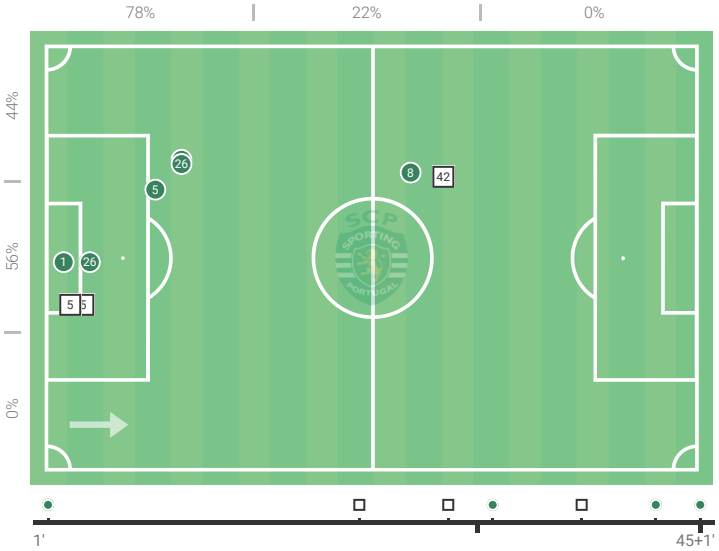

2ND HALF

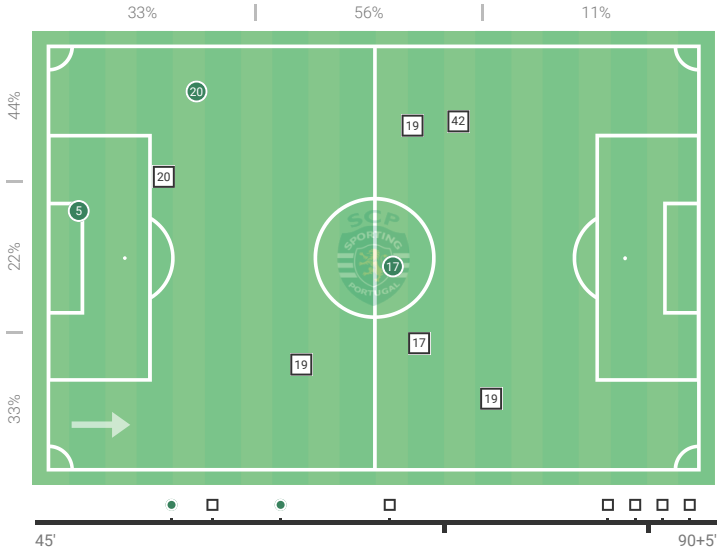

Manchester City

Player			Last 5 matches	
24 J. Gvardiol	4/3	75%	5.5	55%
66 J. Simpson-Pusey	4/3	75%	3.3	73%
9 E. Haaland	3/1	33%	3.6	53%
25 M. Akanji	1/0	0%	1.7	56%
Total	**15/8**	**53%**	**18.3**	**54%**

Player	C. Harder	H. Morita	Francisco Trincão	O. Diomandé
24 J. Gvardiol	2/2 100%	1/1 100%	1/0	-
66 J. Simpson-Pusey	-	-	1/1 100%	-
9 E. Haaland	-	2/1 50%	-	1/0
25 M. Akanji	-	-	-	1/0
Total	**3/2**	**3/2**	**2/1**	**2/0**

● Successful ☐ Unsuccessful

1ST HALF

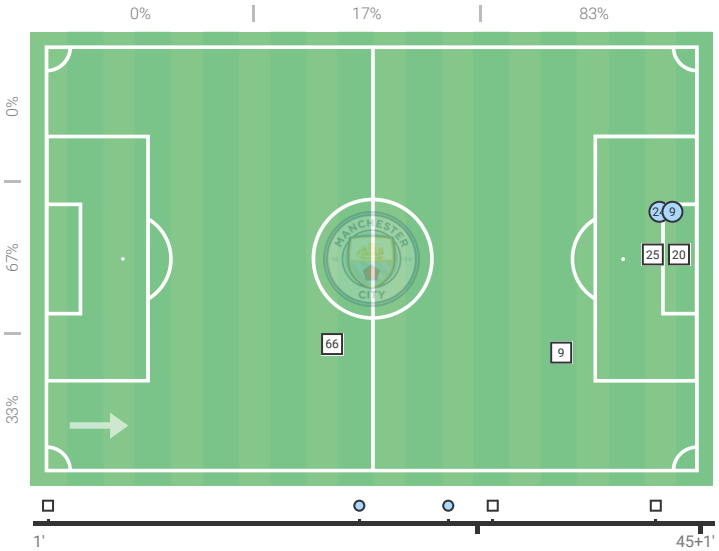

2ND HALF

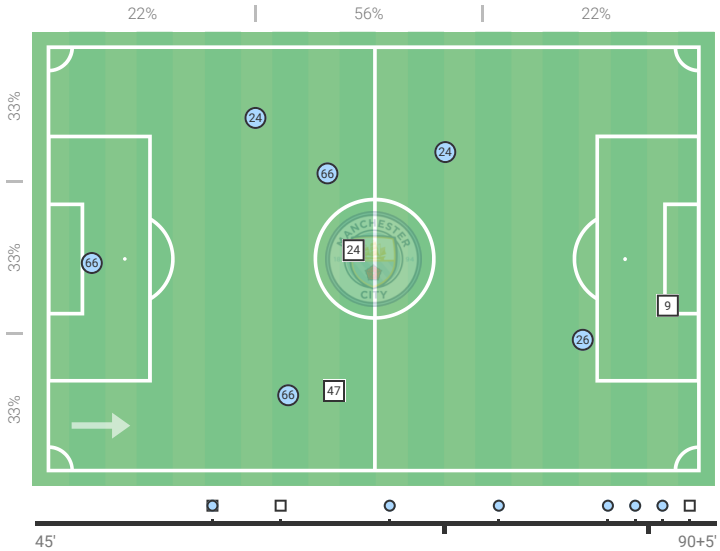

AVERAGE POSITIONS

Players' positions are calculated as an average point of all actions where they touched the ball.

XG (EXPECTED GOALS)

A metric that assigns to every shot a probability (based on historical stats) of how likely it is to score from the position, type of assist, preceding events etc. A modern metric that allows to study the results of the matches with more stress on predictability of moments creation and less on pure luck.

FORWARD / BACK / LATERAL PASS

Passes are quantified in quadrants of 45°. The passes to the side of the field with the length more than 12 meters are considered lateral.

SMART PASS

A pass that develops the attack of the team in a creative way.

SECOND / THIRD ASSIST

A second assist is a pass that immediately leads to an assist. A third assist is a pass that leads to a second assist. Not every assist is guaranteed to have second/ third assists to it.

PROGRESSIVE PASS

A pass that moves the ball considerably forward. The minimal requirement for a progressive path progression towards opponent goal is:

- 30 meters, if starting and finishing points there are in own half
- 15 meters, if starting and finishing points there are in other halfs
- 10 meters, if starting and finishing points there are in opponent half

PASS TO FINAL THIRD

A pass to a zone within 35 meters from the opponent's goal line.

DEFENSIVE DUEL

A duel that happened when opponent team was in the possession of the ball.

OFFENSIVE DUEL

A duel that happened when the player was in the possession of the ball.

REFLEX SAVE

A goalkeeper save made with a reflexes move.

TRANSITION

Active change in the possession of the ball. Depending on what third of field it took place in, it's divided into Low, Medium and High.

ATTACK

A possession that includes at least one action in opponent's final third.

COUNTERATTACK

An attack that includes a quick transition, attempting to get advantage of the opponent being out of positions.

POSITIONAL ATTACK

Any open play (i.e., not from a set piece) attack that is not considered a Counterattack.

DEEP COMPLETION

A pass (excluding crosses) that was received in a 20-meter radius from the opponent goal line.

PPDA

Opponent passes per defensive action in opponent's final 60% of the pitch. A well-studied metric used to qualify pressing intensity.

MATCH TEMPO

Number of passes per minute of possession.